

Basis of Bearings...see Volume 282 at Pages 35 & 36 called N 52 deg 30 min E along northerly boundary.

I certify that I have personally made a current field survey of the premises platted herein as per field evidence, as per deeds in part and to the senior boundary lines of occupation such as old fences, stones and / or pipes found. It is the intention to survey to and plat to the average westerly line of existing Big Darby Creek water to which line the owners have occupied for a time in excess of 50 years or for a period of time greater than statutory 21 years.

Reference pipes have been set along the westerly bank of said Big Darby Creek. Pipes are sized as shown and are either 3/4 inch or 1 inch in diameter. Caps are stamped R.I.Baker S-5539.

Rodger Irwin Baker December 11, 1990
 Rodger Irwin Baker Surveyor License # S-05539
 9430 Nioga Toops Road Mt. Sterling, Ohio 43143

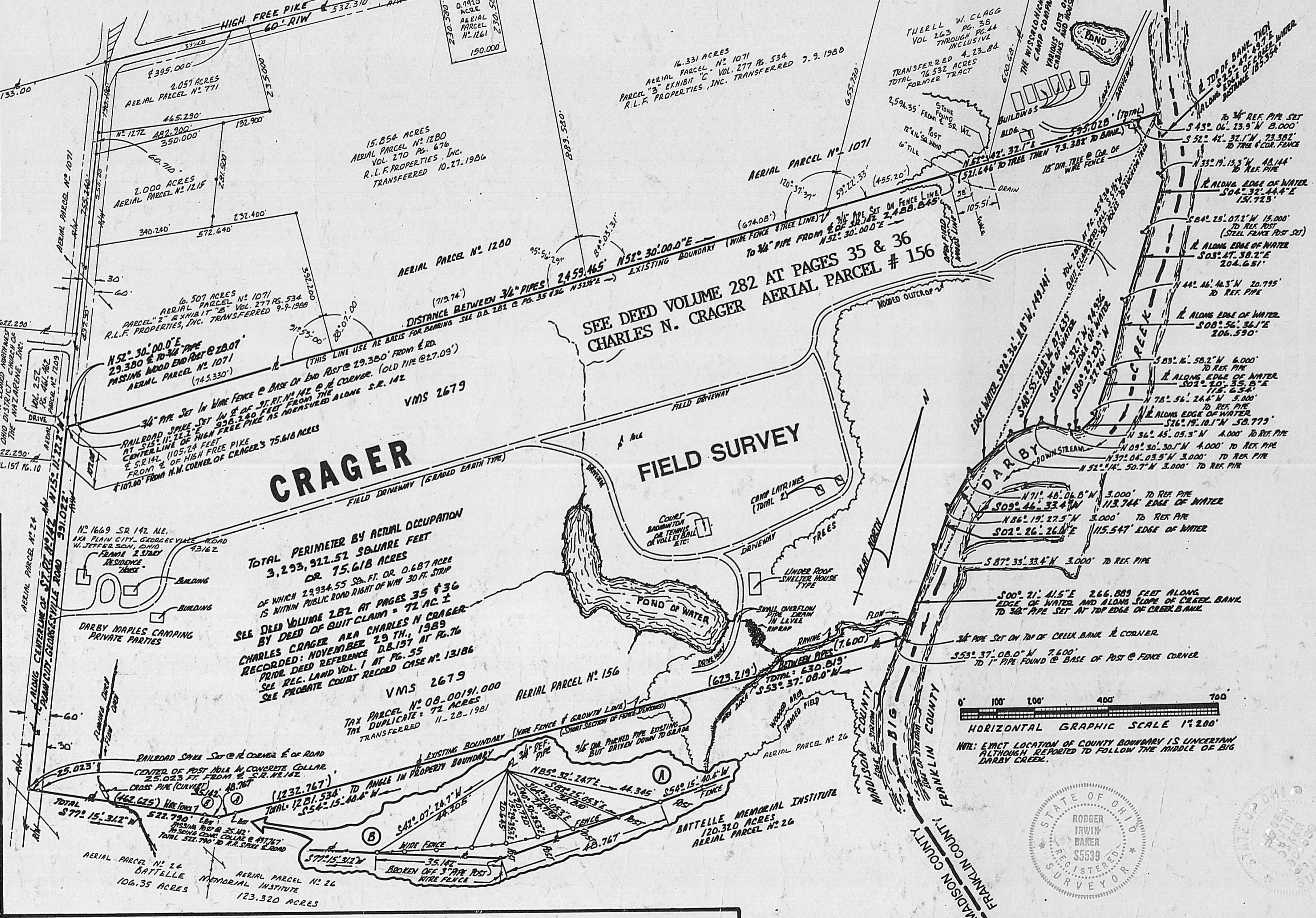
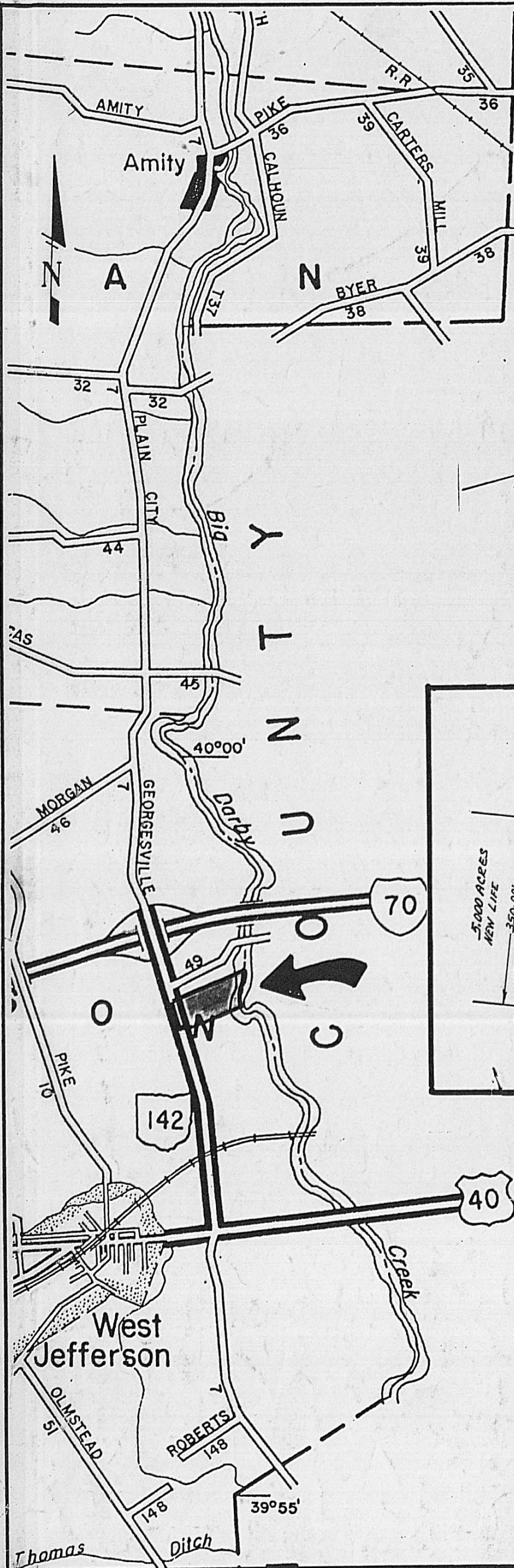

PLAT OF A CURRENT FIELD SURVEY OF EXISTING 75.618 ACRES OF LAND IN VMS 2679 IN THE CIVIL TOWNSHIP OF JEFFERSON, COUNTY OF MADISON, STATE OF OHIO AND BEING THE SAME AS CARRIED UPON THE TAX DUPLICATE AS 72 ACRES PARCEL # 08-00191.000

TRANSFER PLAT



16-901