

PROPERTY MAP
JEFFERSON TOWNSHIP, MADISON COUNTY
VIRGINIA MILITARY SURVEY NO. 2679

FHWA REGION	STATE	PROJECT	
5	OHIO	RS-794(1)	

12
13

MADISON COUNTY
MAD-142-12.65

2
3

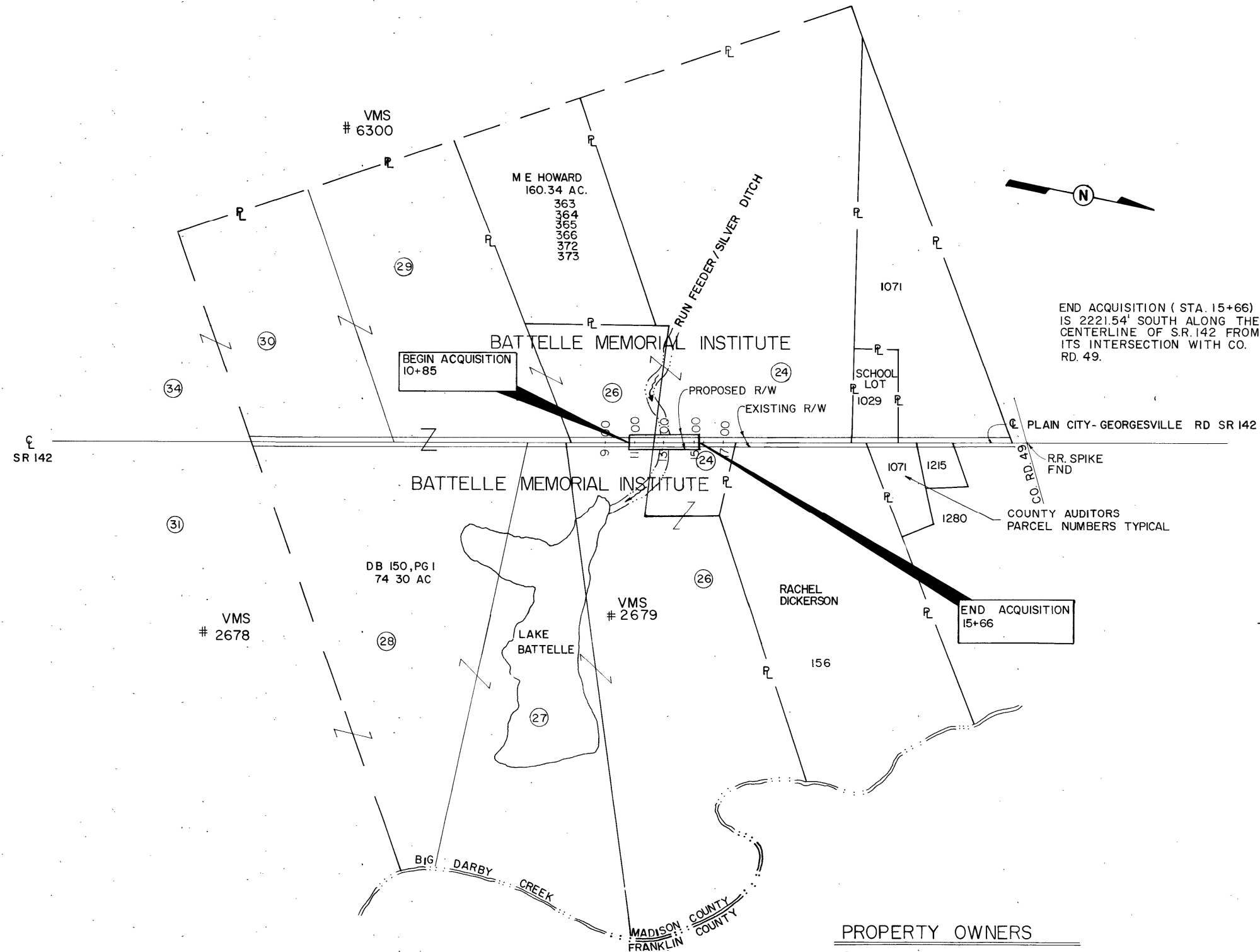
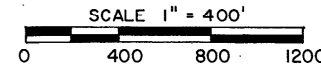

NOTE

THE LOCATIONS OF THE UNDERGROUND UTILITIES SHOWN ON THE PLANS ARE AS OBTAINED FROM THE OWNERS OF THE UTILITY AS REQUIRED BY SECTION 153.64 ORC

UTILITY OWNERS

ELECTRIC: OHIO EDISON COMPANY
 314 W CENTER ST
 MARION, OHIO 43302
 (614) 387 - 8290

TELEPHONE: OHIO BELL TELEPHONE
 150 E. GAY ST. - ROOM 6F
 COLUMBUS, OHIO 43215
 (614) 223 - 8535

UNDERGROUND UTILITIES

TWO WORKING DAYS
BEFORE YOU DIG
 CALL 800-362-2764 (TOLL FREE)
 OHIO UTILITIES PROTECTION SERVICE
 NON-MEMBERS
 MUST BE CALLED DIRECTLY

PROPERTY OWNERS

- ②4 BATTLE MEMORIAL INSTITUTE
- ②6 BATTLE MEMORIAL INSTITUTE

COMPLETION DATE: 1987

CALC. BY			
DATE			
CHK'D BY			
DATE	5-2-89	Name change for Phone Co.	R.D.M.
	Date	Revision	Name

JEFFERSON TOWNSHIP, MADISON COUNTY
VIRGINIA MILITARY SURVEY NO. 2679

F.H.W.A. REGION	STATE	PROJECT
		RS-794 (I)

13
13
3
3

MADISON COUNTY
MAD-142-12.65

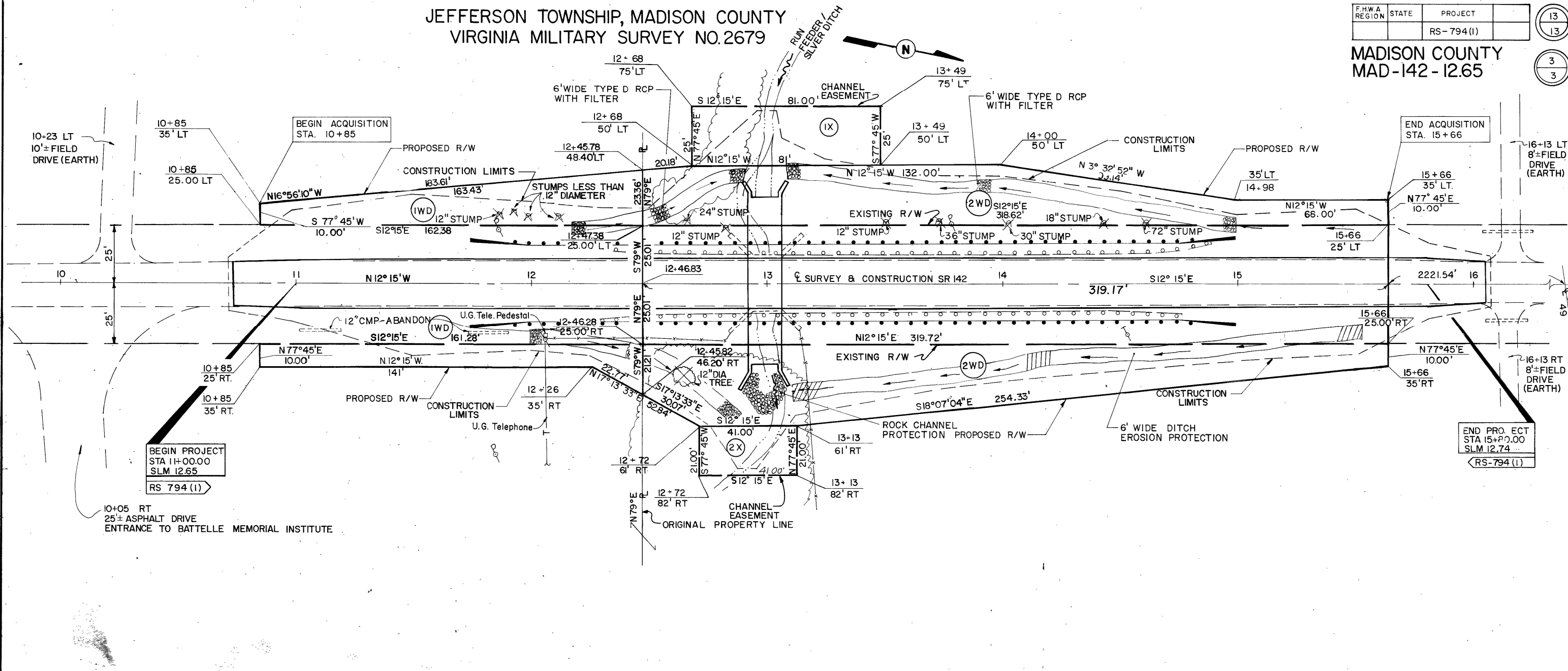

TOTAL NO. OWNERS 1
TOTAL TAKES 0
STRUCTURE PARCELS ---
PERSONALTY PARCELS ---

SUMMARY OF ADDITIONAL RIGHT OF WAY REQUIRED

STATE JOB NUMBER: 06170 (0)

PARCEL NO.	OWNER	SHEET NO.	DEED RECORD		RECORD AREA	TOTAL P.R.O.	GROSS TAKE	PRO. IN TAKE	TO BE ACQ'D		NET RESIDUE		TYPE FUNDS	REMARKS	RECORDED	
			BOOK	PAGE					NET TAKE	BLDG	LEFT	RIGHT			VOLUME	PAGE
1 WD	BATTELLE MEMORIAL INSTITUTE		150	1	397.29	2.94	0.24	0.1384	0.1078	12.35	384.15	STATE				
2 WD	BATTELLE MEMORIAL INSTITUTE		157	10	107.66	1.05	0.63	0.3074	0.3266	104.43	2.60	STATE				
1 X	BATTELLE MEMORIAL INSTITUTE		157	10	107.66	1.05	0.05	-0-	0.05	104.38	2.60	STATE	TEMPORARY CHANNEL EASEMENT			
2 X	BATTELLE MEMORIAL INSTITUTE		157	10	107.66	1.05	0.02	-0-	0.02	104.38	2.58	STATE	TEMPORARY CHANNEL EASEMENT			
3	BATTELLE MEMORIAL INSTITUTE		150	3	3.61	-0-	-0-	-0-	-0-				NO ROAD FRONTAGE NO R/W REQUIRED			
4	BATTELLE MEMORIAL INSTITUTE		200	131	0.97	0.11	-0-	-0-	-0-				NO RIGHT OF WAY REQUIRED			
5	BATTELLE MEMORIAL INSTITUTE		156	74	88.29	1.26	-0-	-0-	-0-				NO RIGHT OF WAY REQUIRED			
6	BATTELLE MEMORIAL INSTITUTE		263	623	0.299	-0-	-0-	-0-	-0-				FRONTS ONLY US 40 NO R/W REQUIRED			
7	BATTELLE MEMORIAL INSTITUTE		153	352	109.295	1.099	-0-	-0-	-0-				NO RIGHT OF WAY REQUIRED			
8	BATTELLE MEMORIAL INSTITUTE		255	160	8.32	-0-	-0-	-0-	-0-				NO ROAD FRONTAGE NO R/W REQUIRED			
9	BATTELLE MEMORIAL INSTITUTE		161	61	165.213	0.567	-0-	-0-	-0-				NO RIGHT OF WAY REQUIRED			
10	BATTELLE MEMORIAL INSTITUTE		185	71	128.197	0.887	-0-	-0-	-0-				SOUTH OF US 40 NO R/W REQUIRED			
TOTAL					1009.14	7.91	0.87	0.52	0.50							

COMPLETION DATE: MARCH 30, 1989

CALC. BY: RDM	
DATE: 1/88	
CHK'D BY: RDM	
DATE: 1/89	

Date	Revision	Name

RIGHT-OF-WAY

STATE OF OHIO
DEPARTMENT OF TRANSPORTATION
MAD-142-12.65
JEFFERSON TOWNSHIP
MADISON COUNTY

F.H.W.A. REGION	STATE	PROJECT
5	OHIO	RS-794(1)

R/W ONLY MAD-142-12.65

RS-794(1)

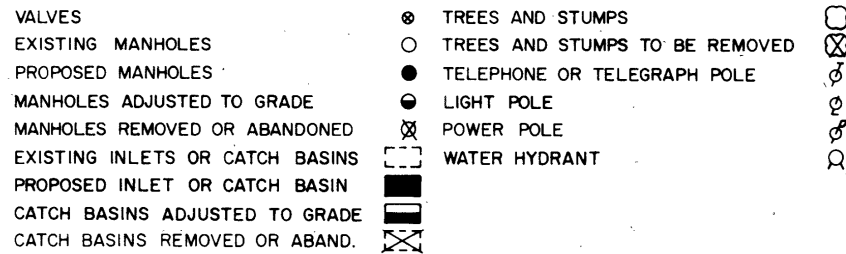
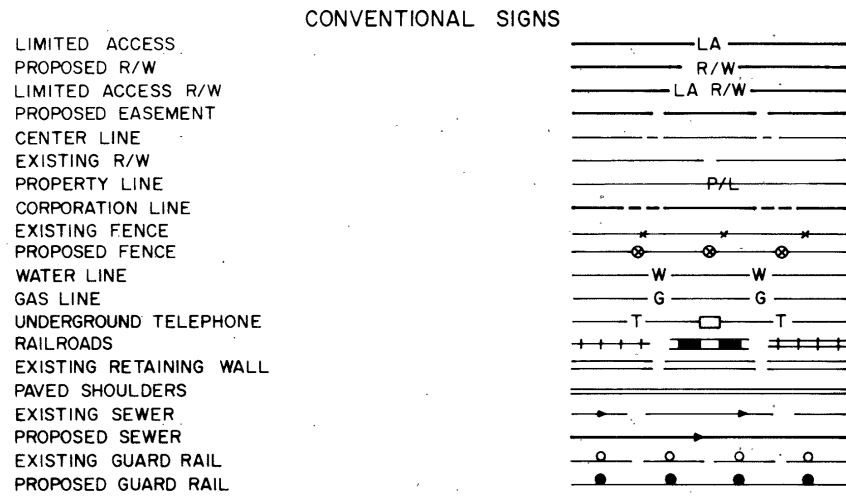

INDEX OF SHEETS

CENTER LINE SURVEY PLAT	1
PROPERTY MAP	2
RIGHT OF WAY AND SUMMARY	3

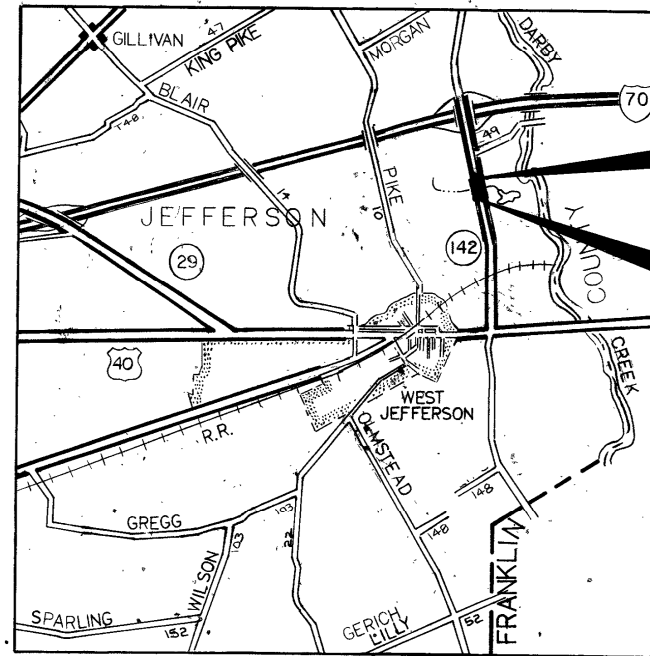

ACQUIRING AGENCY
THE RIGHT OF WAY FOR THIS IMPROVEMENT WILL BE PROVIDED BY THE STATE OF OHIO.

FOR THE STATE OF OHIO

APPROVED _____
DATE _____ ASSISTANT DEPUTY DIRECTOR FOR REAL ESTATE
APPROVED _____
DATE _____ DIRECTOR, DEPARTMENT OF TRANSPORTATION

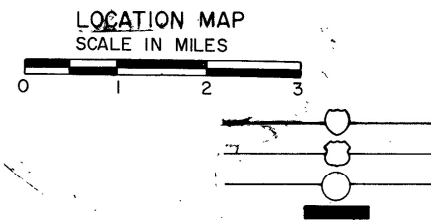

UNDERGROUND UTILITIES
TWO WORKING DAYS
BEFORE YOU DIG
CALL 800-362-2764 (TOLL FREE)
OHIO UTILITIES PROTECTION SERVICE
NON-MEMBERS
MUST BE CALLED DIRECTLY

PLANS PREPARED BY
UNITED CONSULTANTS & ASSOCIATES
ENGINEERS, ARCHITECTS & LAND SURVEYORS
1187 E. BROAD STREET
COLUMBUS, OHIO 43205

FILE NO. PROJECT MAD-142-12.65 (1)
DATE OF LETTING _____ CONTRACT NO. _____

DEPARTMENT OF TRANSPORTATION
FEDERAL HIGHWAY ADMINISTRATION
APPROVED _____
DIVISION ADMINISTRATOR _____ DATE _____

STATE OF OHIO
DEPARTMENT OF TRANSPORTATION
PROJECT SURVEY PLAT
MAD-142-12.65
JEFFERSON TOWNSHIP-MADISON COUNTY

FHWA REGION	STATE	PROJECT	
5	OHIO	RS-794(1)	

11
13

MADISON COUNTY
MAD-142-12.65

1
3

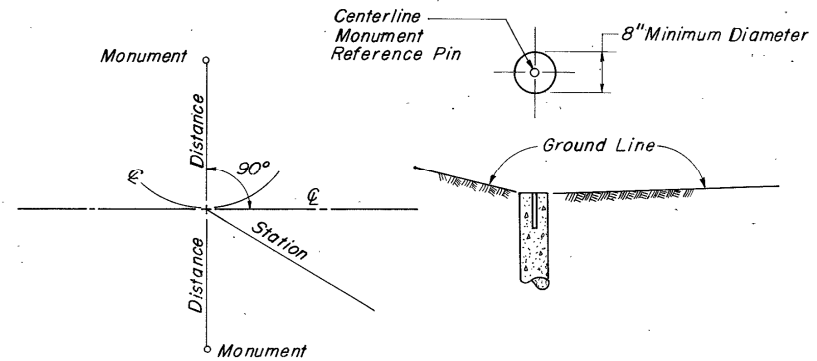
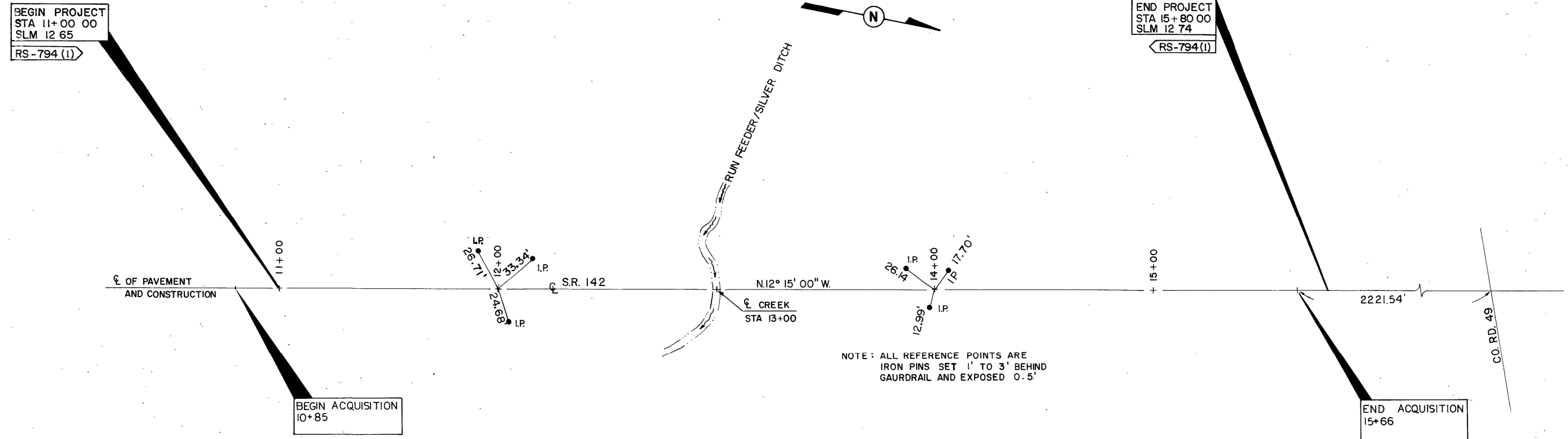
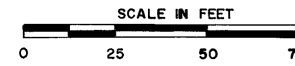

DETAIL FOR SETTING MONUMENTS

REFERENCE MONUMENTS TO BE SET AFTER CONSTRUCTION					
STATION	DIST. FR. CL		STATION	DIST. FR. CL	
	LT.	RT.		LT.	RT.
10+75	25'	25'			
12+25	31.5'	31.5'			
15+50	31.5	31.5			
15+75	25	25			

DISTRICT DEPUTY DIRECTOR SIGNATURE

I hereby certify that this plat is a true delineation of a survey made for the Ohio Department of Transportation in 1988 by United Consultants and Associates.

Richard D. Marang 30 Mar 1989
Richard D. Marang Date
Ohio Registered Surveyor No 5882



Received _____
Date _____
Book _____ Page _____
By _____
COUNTY RECORDER