

REFERENCE FOR RIGHT-OF-WAY:
O.D.O.T., MAD. CO., S.H. 6, SEC. A-1 and A-2

CENTERLINE OF ROAD
IS PRESENT CORP. LINE

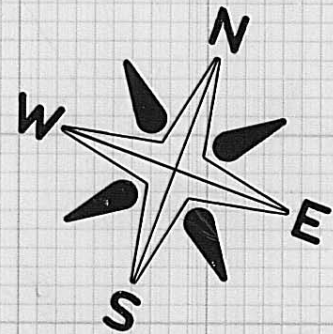
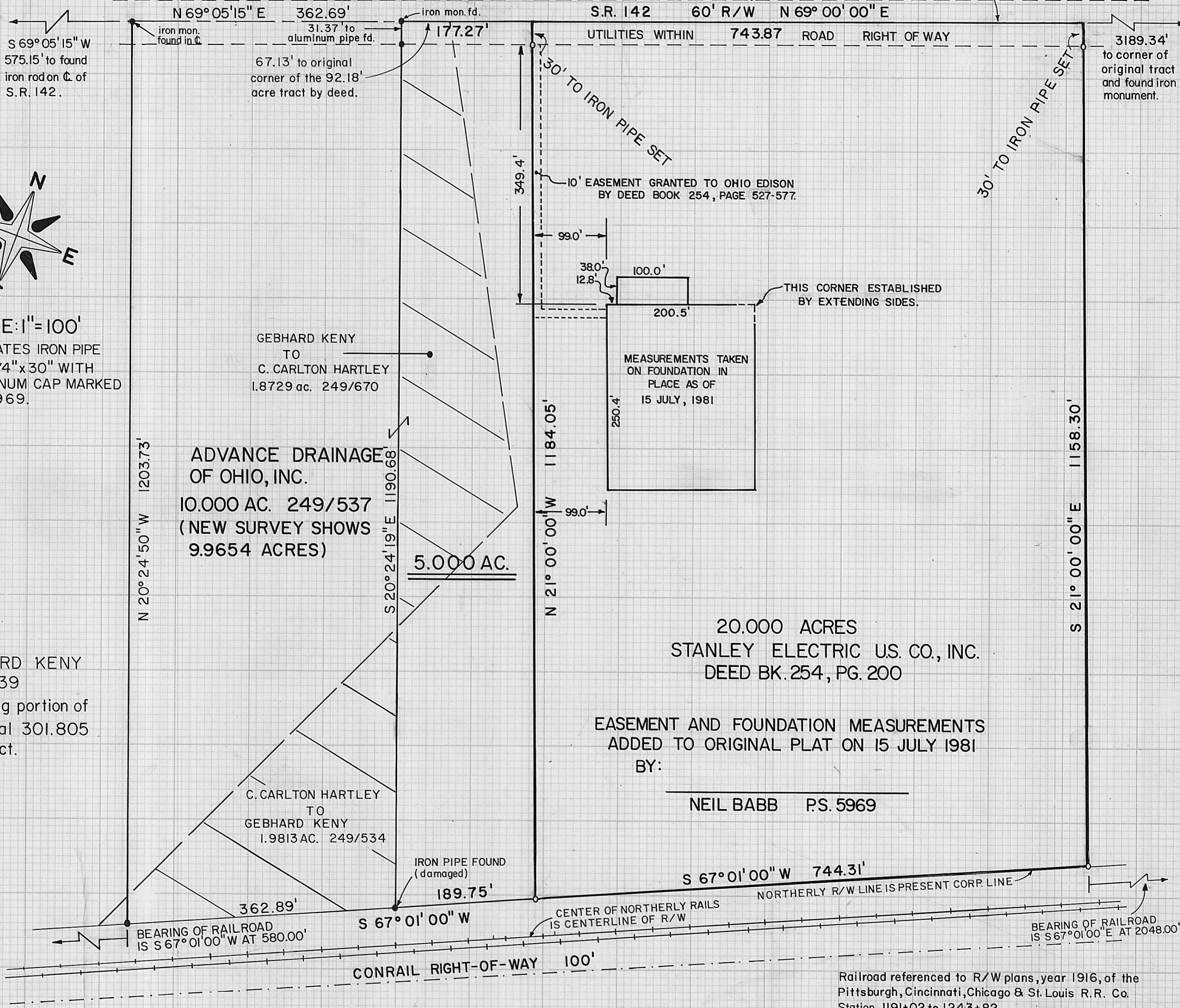

SCALE: 1" = 100'

o - INDICATES IRON PIPE
SET 3/4" x 30" WITH
ALUMINUM CAP MARKED
P.S. 5969.

GEBHARD KENY
190/39
Remaining portion of
an original 301.805
acre tract.

BABB ENGINEERING & SURVEYING
11 EAST FIRST ST., P.O. BOX 374
LONDON, OHIO 43140

PLAT SHOWING SURVEY OF 20.000 AC.
BEING PART OF AN ORIGINAL 92.18 AC.
TRACT IN THE NAME OF C. CARLTON
HARTLEY, IN UNION TOWNSHIP, PART
OF V.M.S. 5801, MADISON CO., OHIO

SV-10680
JOB NO.

JAN. 15, 1981
DATE

24-81

NEIL BABB P.S. 5969

Railroad referenced to R/W plans, year 1916, of the
Pittsburgh, Cincinnati, Chicago & St. Louis R.R. Co.
Station 1191+02 to 1243+82
Formerly the Columbus & Xenia R.R. and originally the
Little Miami R.R.