

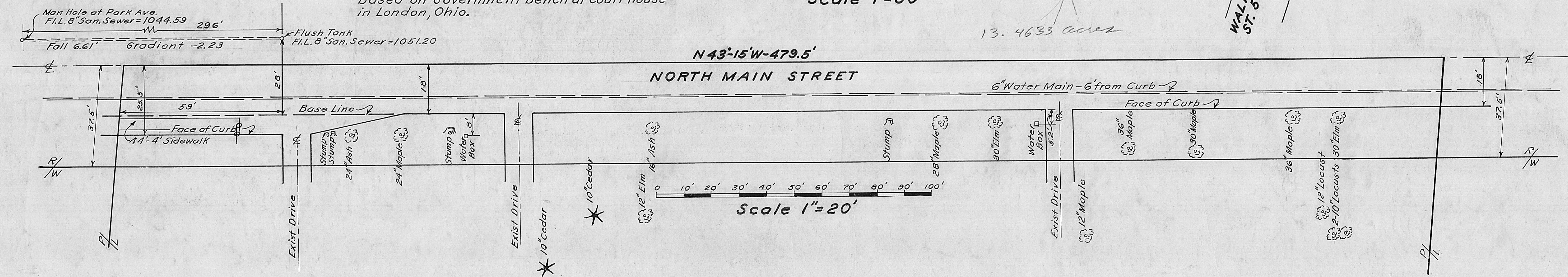

Note: For U.S.C. & G. Survey Elevations add 1000.00 to all Elevations shown in four figures. Based on Government Bench at Court House in London, Ohio.

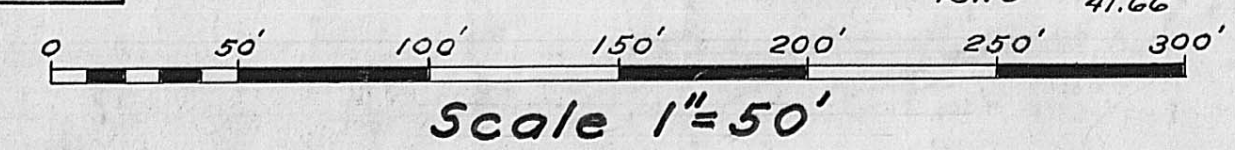

Site Plan for Proposed Madison County General Hospital London, Ohio—1959

I certify this parcel was resurveyed, corners reestablished and marked and all data plotted to scale.

Helge G. Kedah
Registered Engineer—5851
Registered Surveyor—5220