

Original Urbana - London Road

40' street KAREN DRIVE

50' street

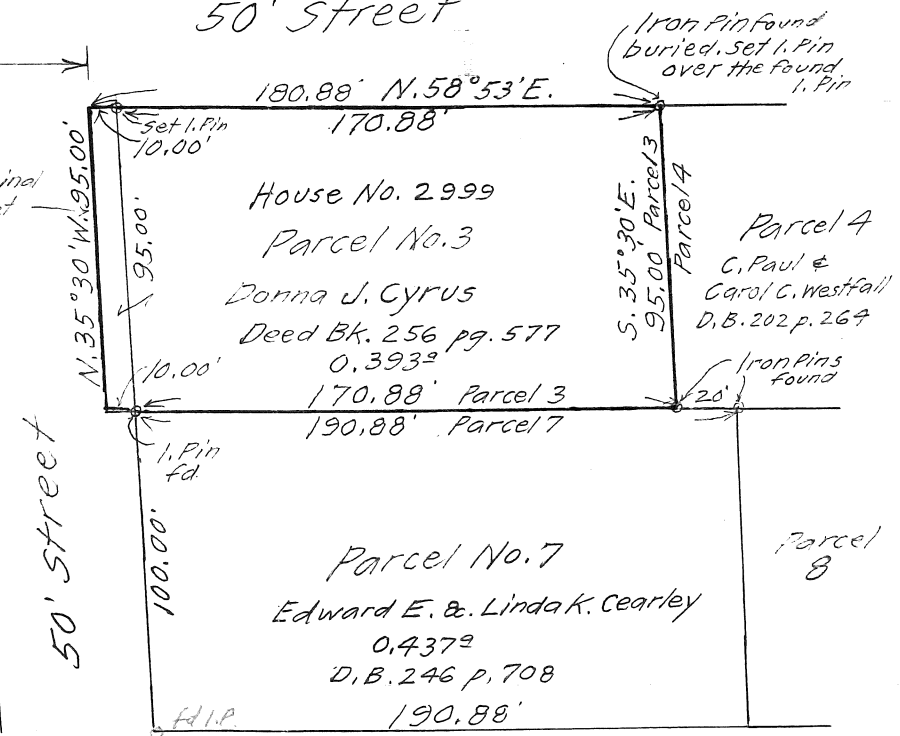
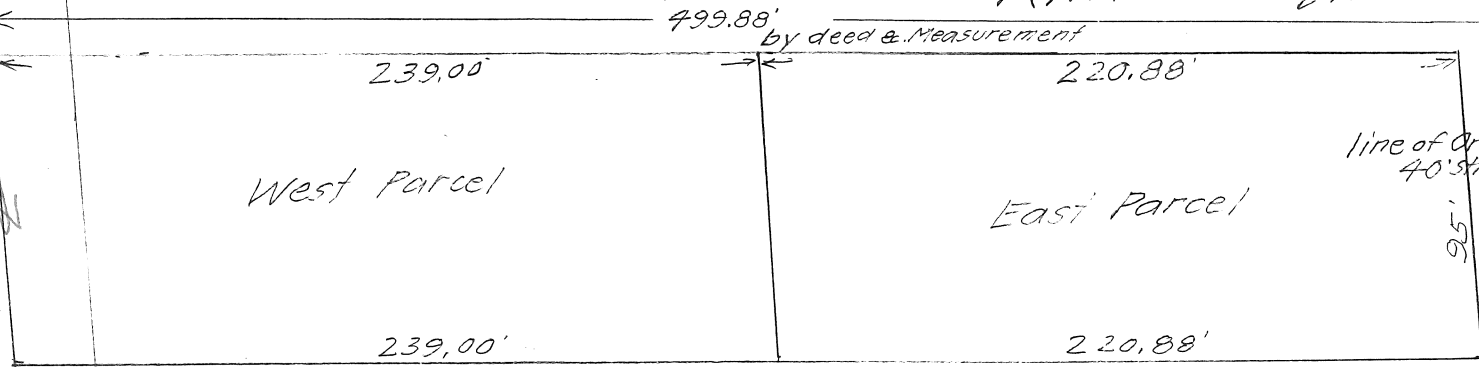

Note, This survey made from deed, Teddy K. Cyrus to Donna J. Cyrus as recorded in Deed Book 256 page 577. Madison County, Ohio records

Note;
This plat correctly represents land as surveyed for Teddy K. & Donna J. Cyrus and noted herein. This tract was surveyed and laid out at time the street on the west side of Cyrus tract was 40' wide. F.H.A. required later that the width be increased to 50'. Whether or not, the 50' was officially dedicated, and if so, if the 10' west of Parcel 3 was conveyed back for street purposes, is a matter of conjecture. Source of Information - Mr. Chas. Cornell, original Developer of the land obtained 5/10/82

SURVEY OF 0.393^{ac} Tract
VIR. Mil. Survey No. 4481
SOMERFORD TWP. MADISON COUNTY, OH.
Scale, 1" = 60'
MAY, 1982
Surveyed for - Teddy K. & Donna J. Cyrus

F. K. Harvey
Registered Surveyor No. 2570

F. K. Harvey, Registered
Engineer & Surveyor.