

STANLEY M. GRAUMLICH &  
 MARY ALICE GRAUMLICH  
 82.34 ACRES (TRACT I)  
 DEED BOOK 234, PAGE 326

SCALE 1" = 100'

○ - INDICATES PIPE SET, 3/4" X 30" WITH  
 ALUMINUM CAP MARKED P.S. 5969

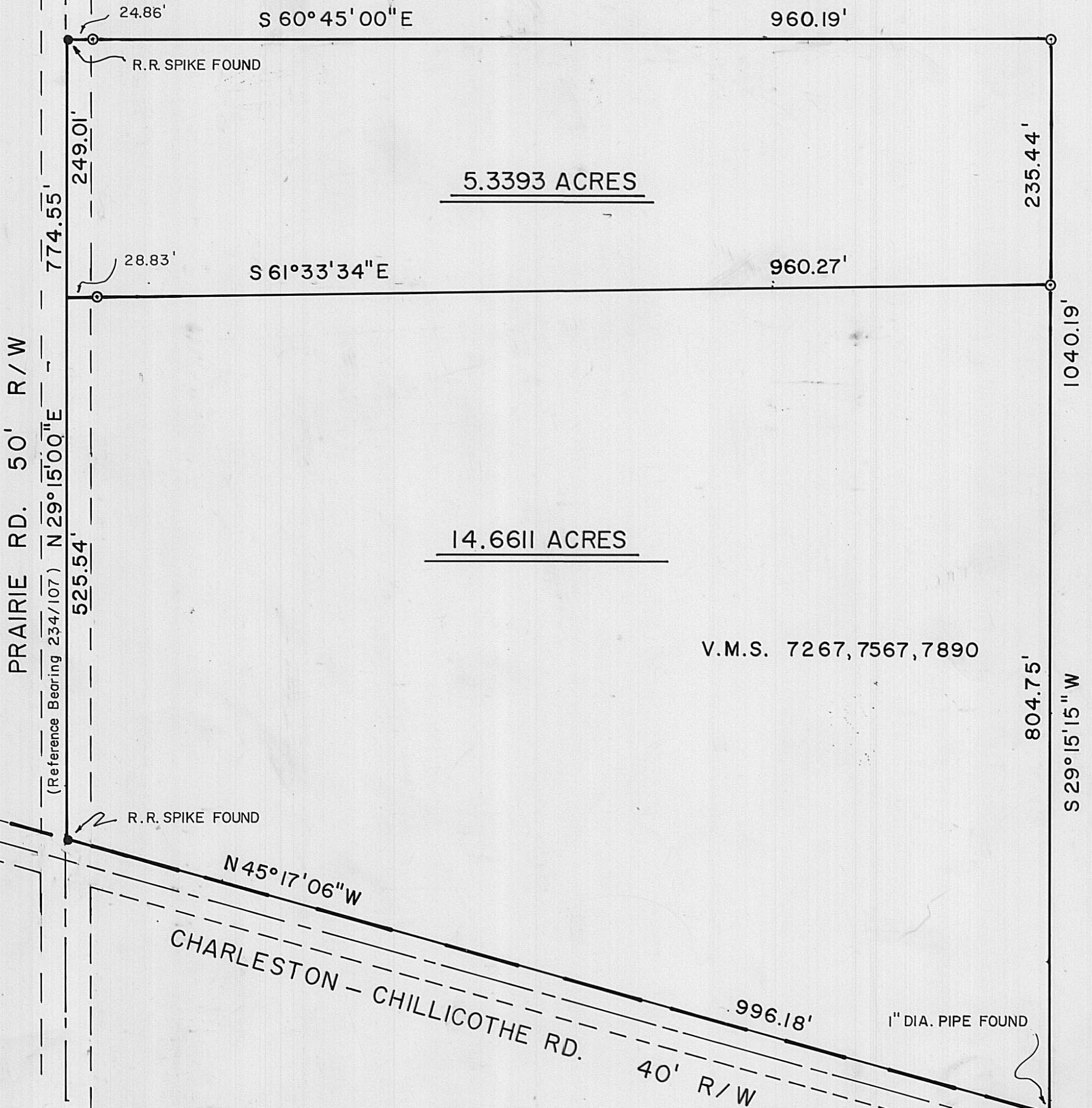

PLAT OF A LAND SURVEY OF 14.6611 ACRES  
 IN RANGE TOWNSHIP, MADISON COUNTY, OHIO,  
 V.M.S. 7267, 7567, & 7890, OUT OF AN  
 ORIGINAL 20.000 ACRES AS RECORDED IN  
 DEED BOOK 234, PAGE 107 IN THE MADISON  
 COUNTY RECORDER'S OFFICE, IN THE NAME  
 OF MATTHEW WILLIAM & DOROTHY V. MCDONALD

"CERTIFICATION"

I HEREBY CERTIFY TO DOROTHY V. MCDONALD  
 THAT I SURVEYED THE HEREON PLATTED  
 PROPERTY, TO THE BEST OF MY KNOWLEDGE  
 AND BELIEF, TO ACCEPTABLE SURVEYING  
 STANDARDS.

*Neil Babb* 21 Jan 82  
 NEIL BABB P.S. 5969

BABB ENGINEERING & SURVEYING  
 11 EAST FIRST ST. P.O. BOX 374  
 LONDON, OHIO 43140

DRAWN BY <i>TT</i>	SV - 00182
CHECKED BY <i>NB</i>	JOB NO
DATE 21 JAN. 82	2-82