

RALPH T. WIGHTMAN
 & MAGDALINE B. WIGHTMAN
 216.62 AC.
 DEED BOOK 179, PAGE 303

S53°04'38"E 331.11' To a
 found iron in the ϕ of ROSEDALE
 ROAD.

V.M.S. 10700, V.M.S. 12134 - 12138

N 53°04'38"W

2612.03'

V.M.S. LINE

WOOD POST

STEEL POST IN CONC.

V.M.S. 10860
 V.M.S. 11087

144.3770 AC.

CONSERVATIVE MENNONITE CONFERENCE, Inc.
 20.00 AC. (NOW CONTAINING 17.8427 AC.)
 DEED BOOK 213, PAGE 52

REFERENCE
 BEARING
 D.B. 213, PG. 52

1912.10'

S 38°51'00"W

3/4" IRON PIPE WITH ALUMINUM CAP
 MARKED P.S. 5969 FOUND

SQ. IRON PIN FOUND

S 22°29'39"E 15.80'

S 39°06'42"E 932.75' (Passing a sq. iron
 pin at 588.48') to the intersection of the centerlines
 of the ROSEDALE - MILFORD CENTER ROAD &
 ROSEDALE ROAD.

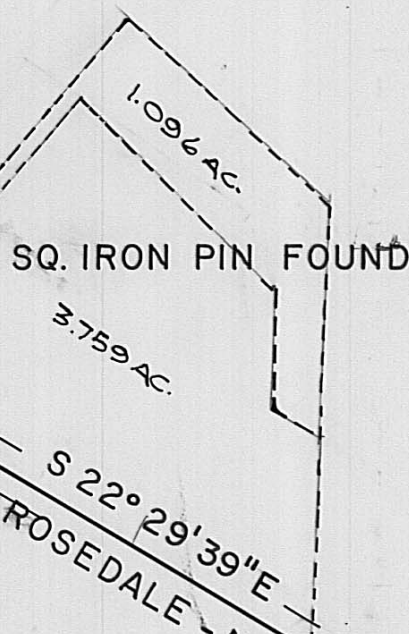

ROSEDALE - MILFORD CENTER ROAD

2626.96'

N 38°51'10"E

SPRING FORK FARMS, Inc.
 439 AC. (PARCEL I)
 DEED BOOK 250, PAGE 221

R/W

R/W

756.63'

310.21'

1609.61'

50' R/W

WOOD POST

548.95'

S 84°36'40"E

1/2" IRON PIPE FOUND

R/W

R/W

① CONSERVATIVE MENNONITE BOARD OF MISSIONS
 AND CHARITIES
 1.949 AC. DEED BOOK 232, PAGE 121

② CONSERVATIVE MENNONITE BOARD OF MISSIONS
 AND CHARITIES
 0.2083 AC. DEED BOOK 255, PAGE 714

I HEREBY CERTIFY THAT I
 SURVEYED THE HEREON PLATTED
 PROPERTY TO ACCEPTABLE
 SURVEYING STANDARDS.

Neil Babb 9 June 1982
 NEIL BABB P.S. 5969

PLAT OF A LAND SURVEY FOR JONAS N. &
 IRENE SCHLABAUGH, PIKE TOWNSHIP, MADISON
 COUNTY, OHIO
 DEED BK. 230, PG. 385 TRACT "B" 140.738 AC.
 (EXCEPTING 1.096 AC.) AND DEED BK. 242, PG.
 359, TRACT I (3.759 AC.) AND TRACT II (1.096
 AC.)

BABB ENGINEERING & SURVEYING
 209 LAFAYETTE ST. P.O. BOX 374
 LONDON, OHIO 43140

DRAWN BY <i>TT</i>	SV - 03582
CHECKED BY <i>NB</i>	JOB NO.
DATE JUNE 9, 1982	20-82