

R. M. COMMEANS ADDITION  
TO THE VILLAGE OF GILROY (LILLY CHAPEL)

V. M. S. 5280

R/W

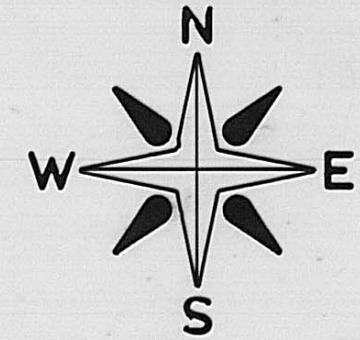
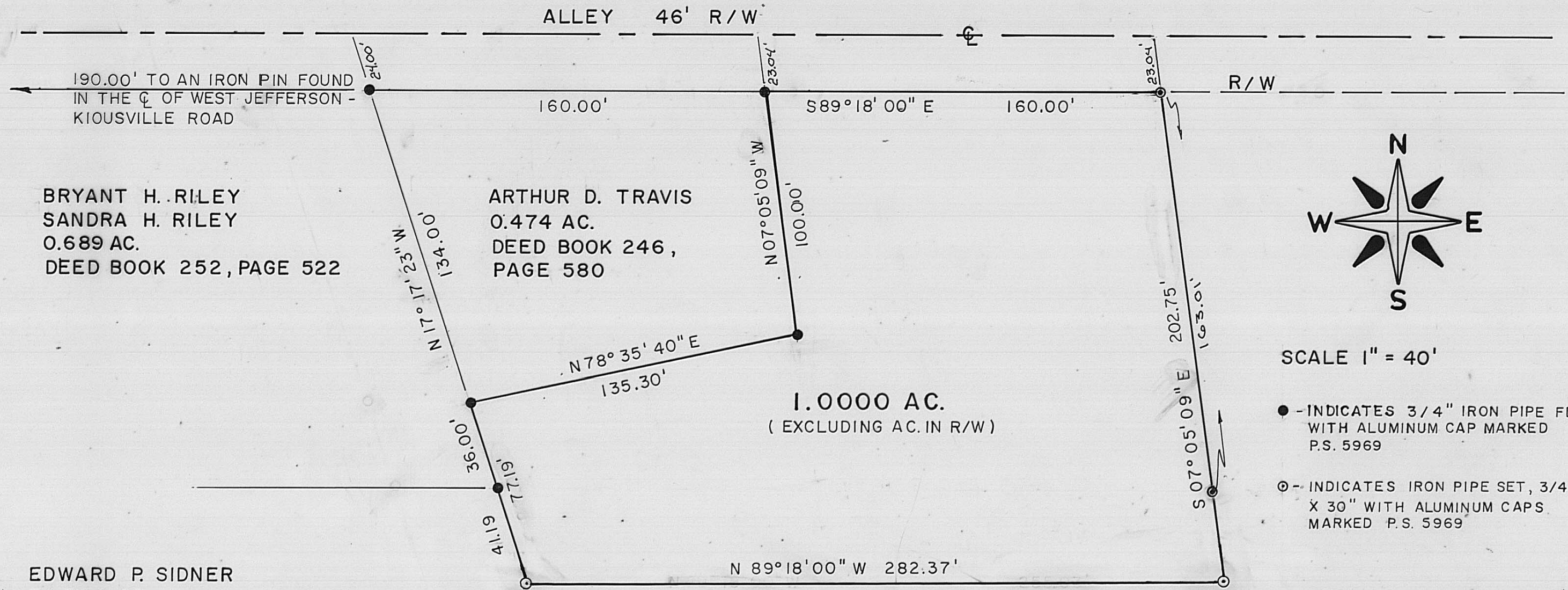

SCALE 1" = 40'

- - INDICATES 3/4" IRON PIPE FD WITH ALUMINUM CAP MARKED P.S. 5969
- ⊙ - INDICATES IRON PIPE SET, 3/4" X 30" WITH ALUMINUM CAPS MARKED P.S. 5969

BRYANT H. RILEY  
SANDRA H. RILEY  
0.689 AC.  
DEED BOOK 252, PAGE 522

ARTHUR D. TRAVIS  
0.474 AC.  
DEED BOOK 246,  
PAGE 580

1.0000 AC.  
( EXCLUDING AC. IN R/W )

EDWARD P. SIDNER  
94.384 AC.  
DEED BOOK 55, PAGE 153

PLAT OF A LAND SURVEY OF 1.0000 AC. IN MADISON COUNTY, FAIRFIELD TOWNSHIP, OHIO, V.M.S. 5280, OUT OF AN ORIGINAL 94.384 AC. IN THE NAME OF EDWARD P. SIDNER, AS RECORDED IN DEED BOOK 153, PAGE 55, IN THE MADISON COUNTY RECORDER'S OFFICE.

"CERTIFICATION"

I HEREBY CERTIFY TO EDWARD P. SIDNER, THAT I SURVEYED THE HEREON PLATTED PROPERTY, TO THE BEST OF MY KNOWLEDGE AND BELIEF, TO ACCEPTABLE SURVEYING STANDARDS.

*Neil Babb* 17 June 1982

NEIL BABB P.S. 5969

BABB ENGINEERING & SURVEYING  
209 LAFAYETTE ST. P.O. BOX 374  
LONDON, OHIO 43140

|            |               |            |
|------------|---------------|------------|
| DATE       | JUNE 17, 1982 | SV - 03882 |
| DRAWN BY   | <i>g.m.g.</i> | JOB NO.    |
| CHECKED BY | <i>NRB</i>    | 21-82      |