

DORIS W. CARY
76.09 ac.
142/85

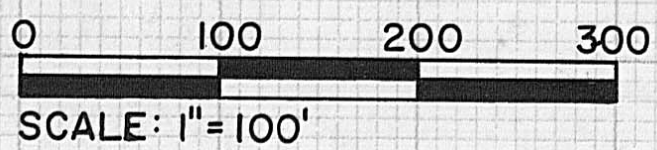
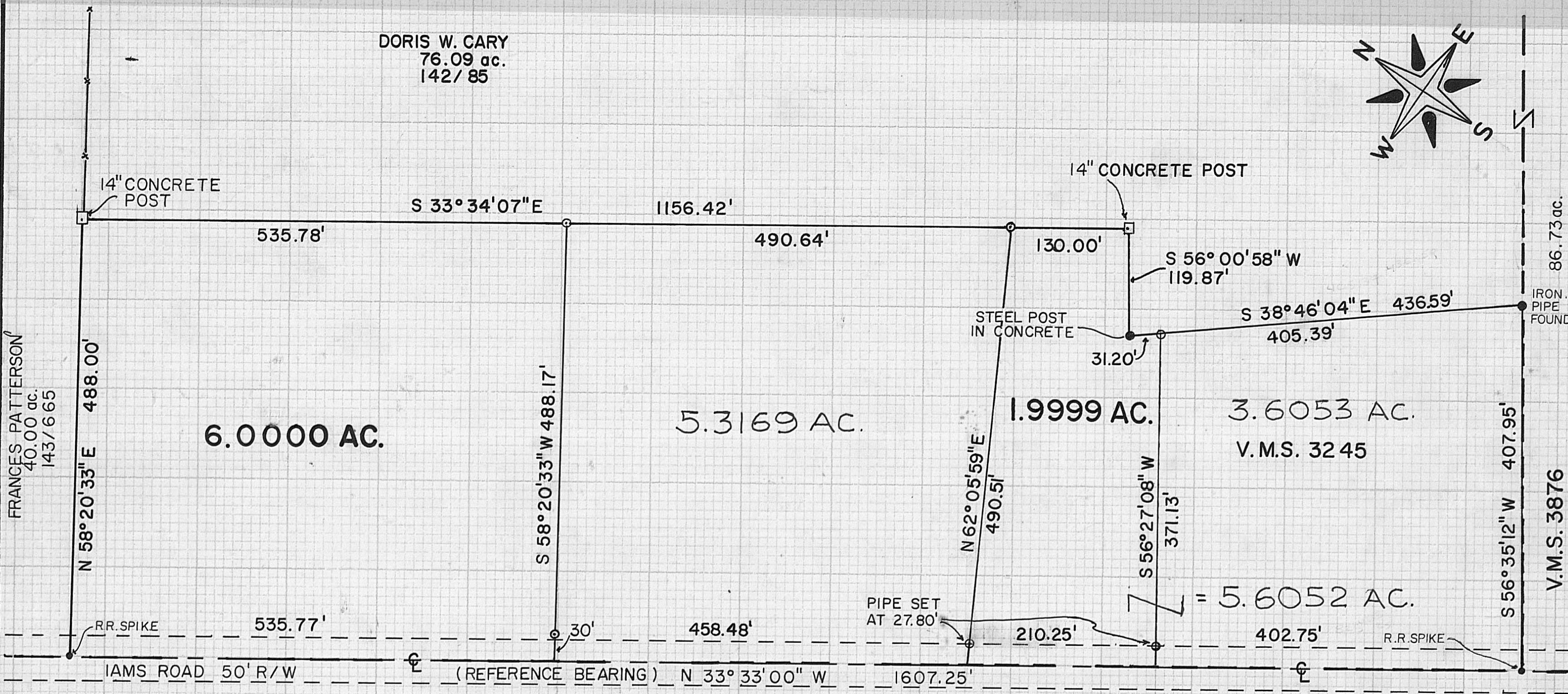
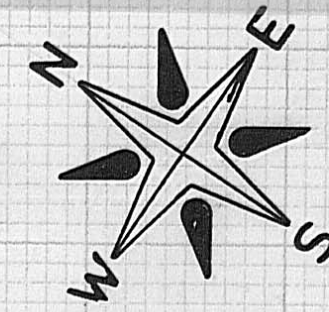

PLAT OF A LAND SURVEY FOR JOHN AND C. JEAN MITCHELL, DARBY TOWNSHIP, MADISON COUNTY, OHIO, V.M.S. 3245, SHOWING A 6.0000 AC. AND A 1.9999 AC. TRACT, OUT OF AN ORIGINAL 17.0050 AC. TRACT, AS RECORDED IN DEED BOOK 243, PAGE 454.

⊙ - INDICATES IRON PIPE SET
IRON PIPES SET ARE 3/4" X 30" WITH ALUMINUM CAPS MARKED P.S. 5969

BABB ENGINEERING & SURVEYING
209 LAFAYETTE ST. P.O. BOX 374
LONDON, OHIO 43140

DRAWN BY	wwb	JOB NO.	SV-12081
CHECKED BY	NB		
DATE	JULY 1, 1982		
		NEIL BABB P.S. 5969	

24-82

V.M.S. 1479