

⊙ — IRON PIPES SET WITH ALUMINUM CAPS MARKED PS.5969. PIPES ARE 3/4" IN DIA. BY 30" IN LENGTH

ANNA DICKERSON & G.E. WOLFE, LIFE ESTATE

141 ACRES DEED NOT FOUND

PARCEL NO. 108

N 03°59'40" E 1833.88'

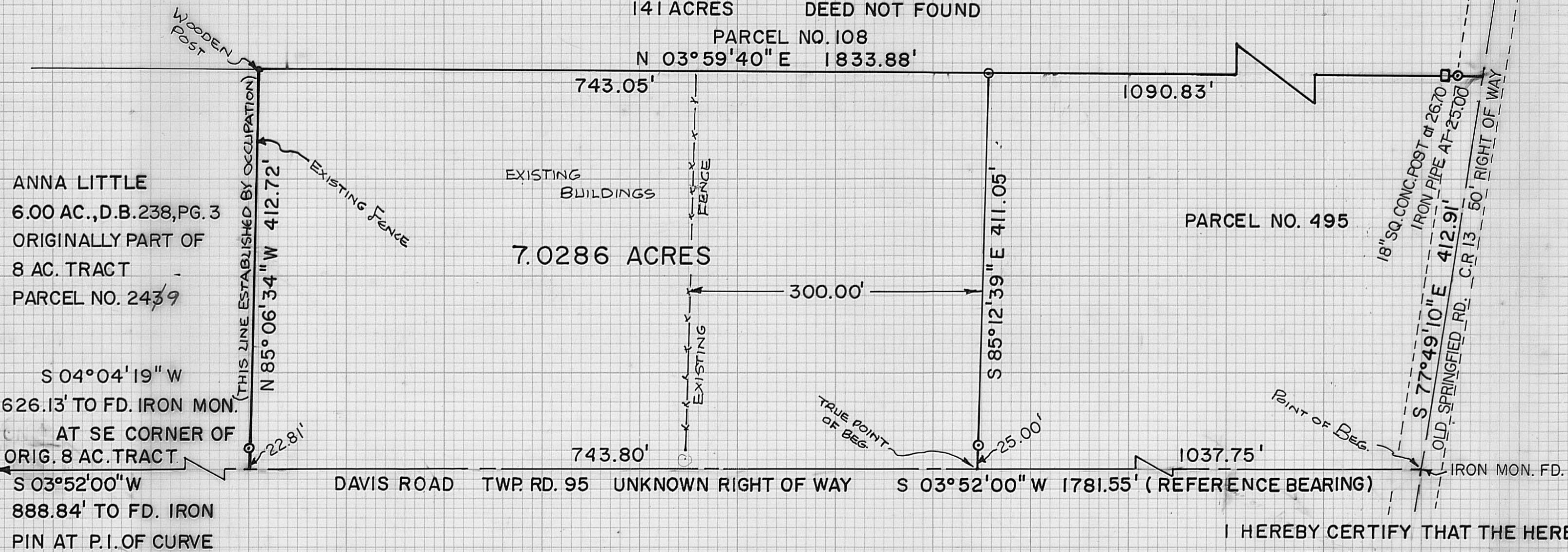

I HEREBY CERTIFY THAT THE HEREON PLATTED PROPERTY WAS SURVEYED TO ACCEPTABLE STANDARDS.

NEIL BABB

PS. 5969

PLAT OF A LAND SURVEY IN MADISON COUNTY, OHIO, UNION TOWNSHIP, V.M.S. 6384, BEING ALL OF THE REMAINING PART OF TRACT II (AN ORIG. 8 AC.) AND PART OF TRACT I (AN ORIG. 15 AC.), FOR A TOTAL OF 7.0286 AC., FOR ABNER P. WHITEHEAD, DEED BOOK 151, PAGE 603

BABB ENGINEERING & SURVEYING
209 LAFAYETTE ST. P.O. BOX 374
LONDON, OHIO 43140
TELE: 614-852-4121

DATE: 19 JULY 1982	DRAWN BY: wwb
FIELD BOOK NO. XIII	CHECKED BY: NB
JOB NO. SV-04382	30-82