

○ - INDICATES PIPE SET, 3/4" X 30" WITH ALUMINUM CAP MARKED P.S. 5969

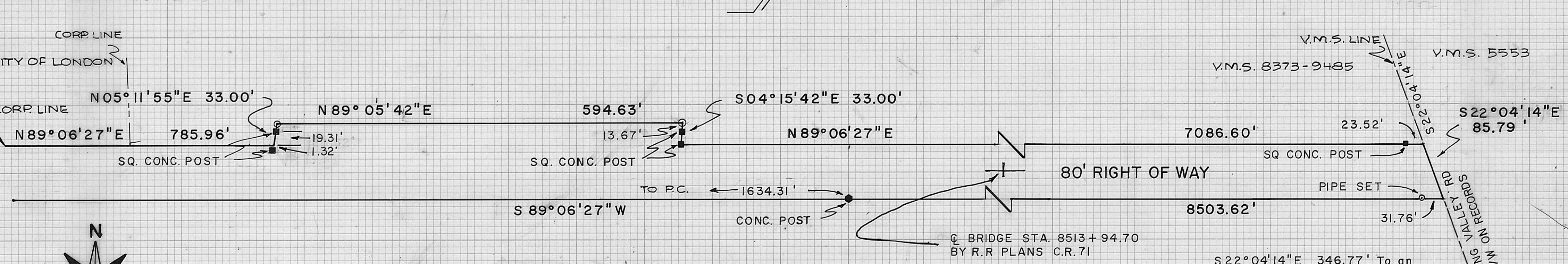

RIGHT OF WAY OF THE RAILROAD. SURVEYED FROM ADJOINING DEEDS OF PUBLIC RECORD, ORIGINAL LAND TRANSFERS TO THE C.S.&C.RR, AND FROM THE C.C.C. & ST.L.RY. RIGHT OF WAY PLANS 072-5310-14-7, V31/14

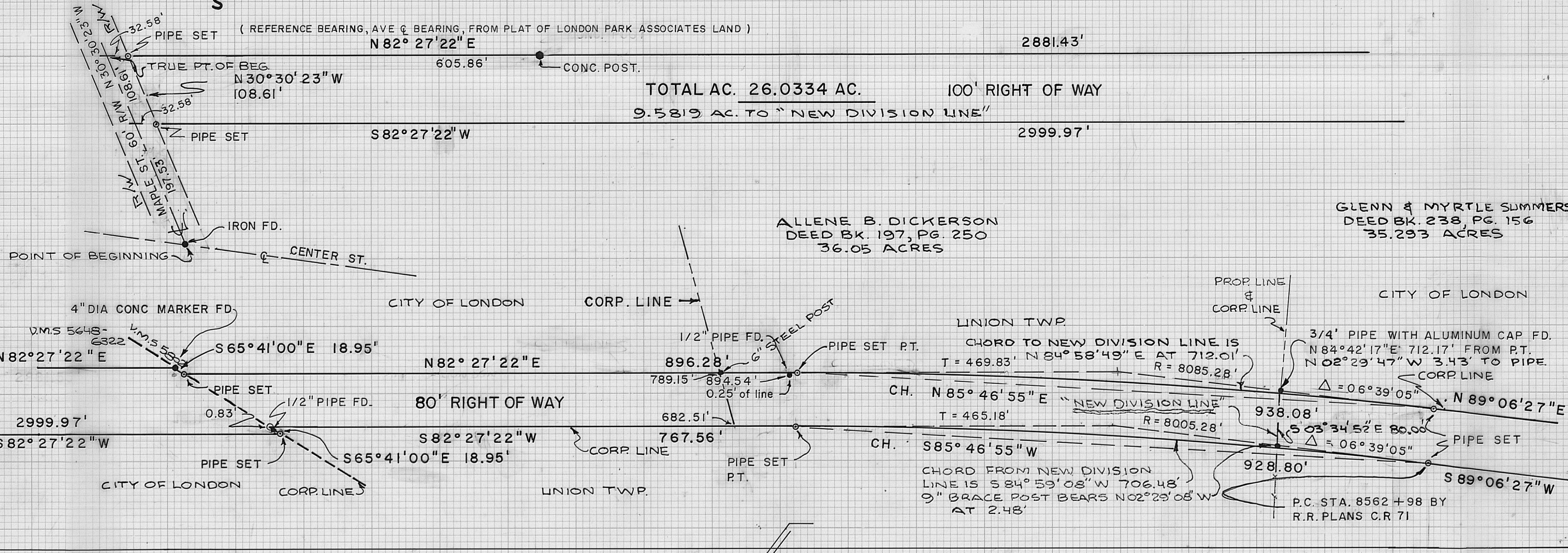
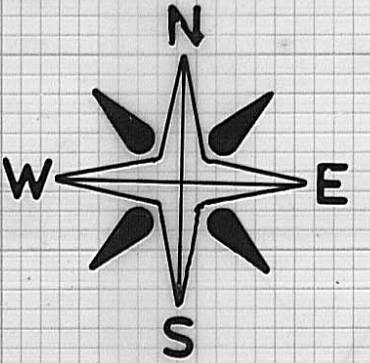

PLAT OF A LAND SURVEY OF 26.0334 AC. IN THE COUNTY OF MADISON, STATE OF OHIO, 17.9307 AC. IN UNION TWP., 8.1027 AC. IN THE CITY OF LONDON, IN V.M.S. 8373-9485, 5592, 5802, 14608 & 5648-6322, BEING THE LANDS OF THE PENN CENTRAL CORP. (FORMERLY THE C.C.C. & ST.L.RR), FROM THE CENTERLINE OF MAPLE STREET IN THE CITY OF LONDON, OHIO AND THE CENTER-LINE OF SPRING VALLEY RD. IN UNION TWP.

I HEREBY CERTIFY THAT THE HEREON PLATTED PROPERTY WAS SURVEYED TO ACCEPTABLE STANDARDS

NEIL BABB P.S. 5969

BABB ENGINEERING & SURVEYING
209 LAFAYETTE ST. P.O. BOX 374
LONDON, OHIO 43140
TELE: 614-852-4121

DATE 29 JULY 1982	DRAWN BY <i>gmg</i>
FIELD BOOK XIII	CHECKED BY <i>KB</i>
JOB NO SV-01682	36-82