

SIBYL M. TOOPS & JUDITH BRYNN TOOPS MOODY

86.24 AC.  
- 2.432 AC. EXCEPTION  
83.808 AC. REMAINING

VOL. 241, PG. 259 & 260

N

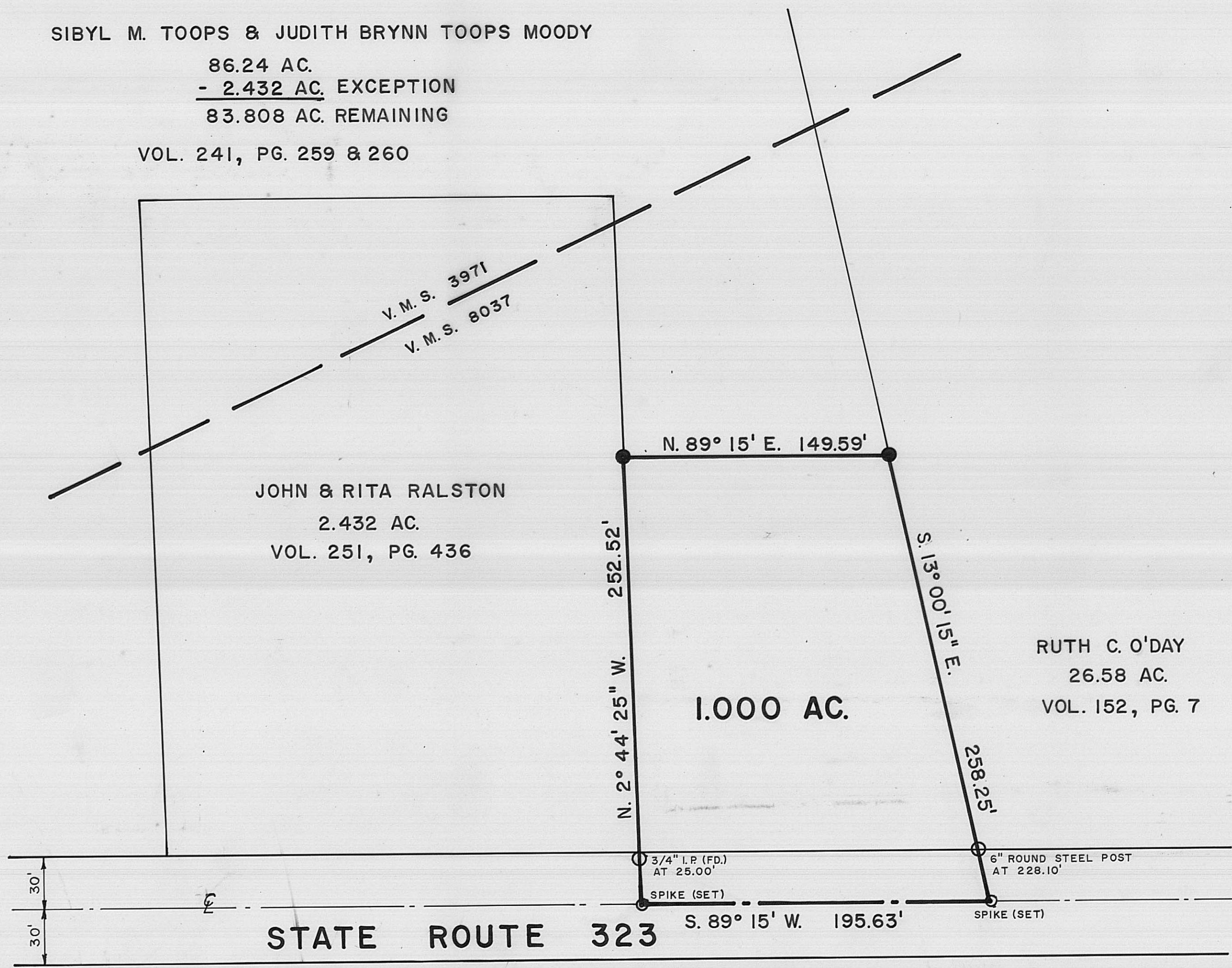
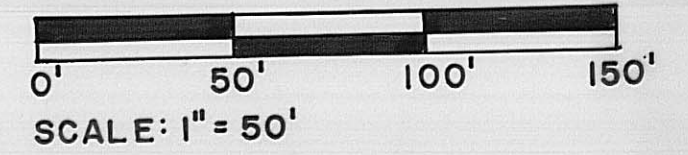

JOHN & RITA RALSTON  
2.432 AC.  
VOL. 251, PG. 436

1.000 AC.

RUTH C. O'DAY  
26.58 AC.  
VOL. 152, PG. 7

STATE ROUTE 323

NOTE:

DENOTES 3/4" X 30" IRON PIN SET WITH ALUMINUM CAPS STAMPED "GRIM P. S. 6307".

OCCUPATION: ROAD, MONUMENTS FOUND.

REFERENCE BEARING: S. 89° 15' W. CENTERLINE OF S. R. 323.

ALL MONUMENTS SET OR FOUND ARE IN GOOD CONDITION.

I HEREBY CERTIFY TO SIBYL M. TOOPS THAT I HAVE SURVEYED THE HEREIN DESCRIBED PROPERTY IN ACCORDANCE WITH ACCEPTABLE SURVEYING

*James L. Grim*  
JAMES L. GRIM, REGISTERED SURVEYOR NO. 6307



<b>JAMES L. GRIM</b> SURVEYING 922 BROADWAY ST. WASHINGTON C. H., OHIO		
SURVEY PLAT OF <b>1.000 ACRE</b> V. M. S. 8037 PLEASANT TOWNSHIP MADISON COUNTY, OHIO		
DATE: 9-15-82	SCALE: 1" = 50'	C-184