

"CERTIFICATION"

I HEREBY CERTIFY TO EVERETT L. & MARY J. HENRY THAT I SURVEYED THE HEREON PLATTED PROPERTY, TO THE BEST OF MY KNOWLEDGE AND BELIEF, TO ACCEPTABLE SURVEYING STANDARDS.

Neil Babb
NEIL BABB P.S. 5969

⊙ - INDICATES IRON PIPE SET 3/4" X 30" WITH ALUMINUM CAP MARKED P.S. 5969.

60' R/W

KIOUSVILLE - GEORGESVILLE ROAD

N 39° 27' 00" E (Reference bearing 254/805)

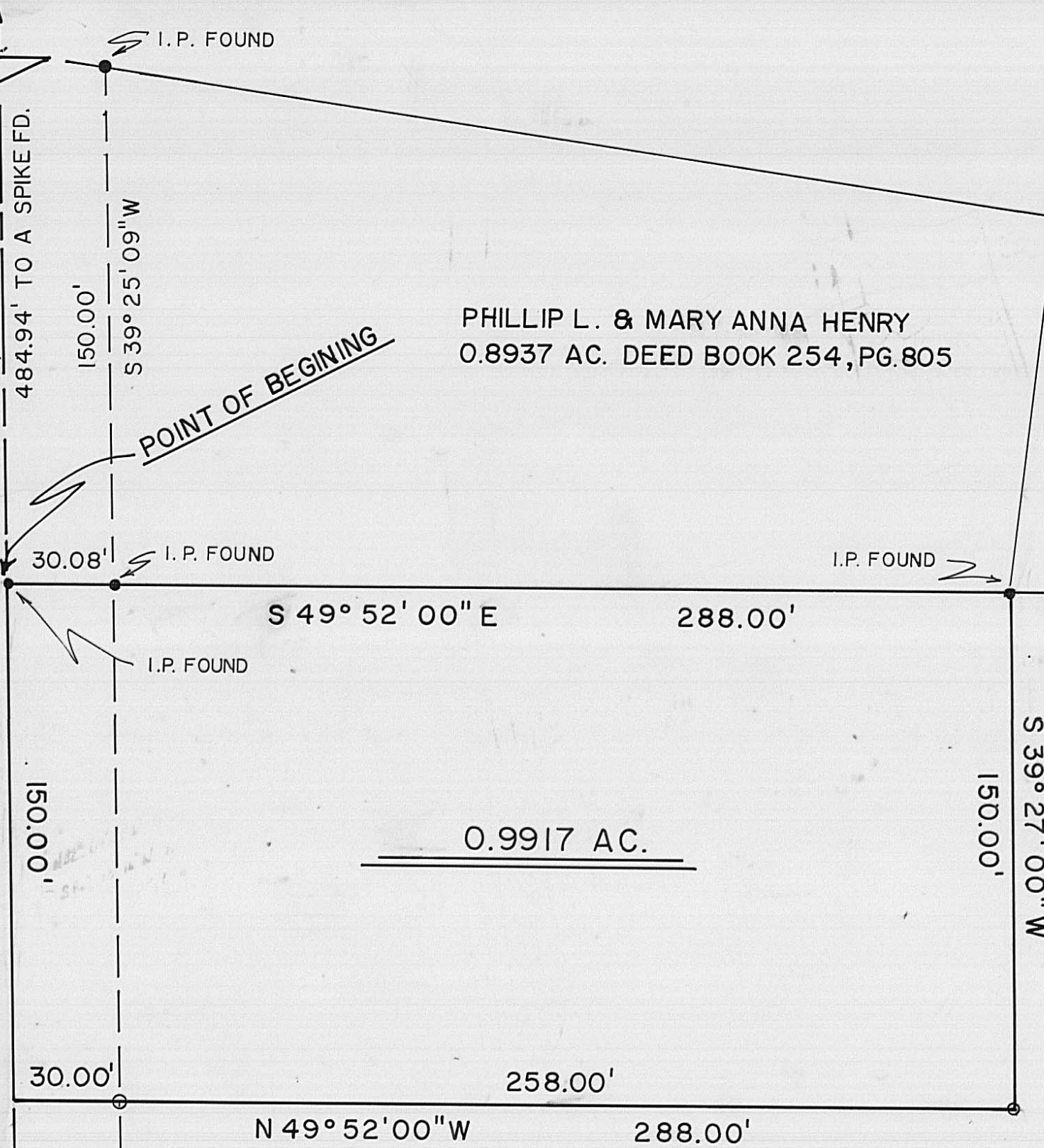

PHILLIP L. & MARY ANNA HENRY
0.8937 AC. DEED BOOK 254, PG. 805

PHILLIP L. HENRY & MARY A. HENRY
DEED BOOK 240, PG. 392. 6.445 AC.

0.9917 AC.

EVERETT L. HENRY & MARY J. HENRY
DEED BOOK 237, PG. 135 101.29 AC.

V.M.S. 5433

PLAT OF A LAND SURVEY OF 0.9917 ACRES
IN FAIRFIELD TOWNSHIP, MADISON COUNTY,
OHIO, V.M.S. 5433, OUT OF AN ORIGINAL 101.29
ACRES IN THE NAME OF EVERETT L. & MARY
J. HENRY, RECORDED IN DEED BOOK 237, PG. 135

DRAWN BY <i>g.m.g.</i>	SV - 00582
CHECKED BY <i>JB</i>	JOB NO
DATE 2 / 6 / 82	5-82

BABB ENGINEERING & SURVEYING
11 EAST FIRST ST. P.O. BOX 374
LONDON, OHIO 43140