

2185.46' TO WOOD POST  
AT N.E. CORNER

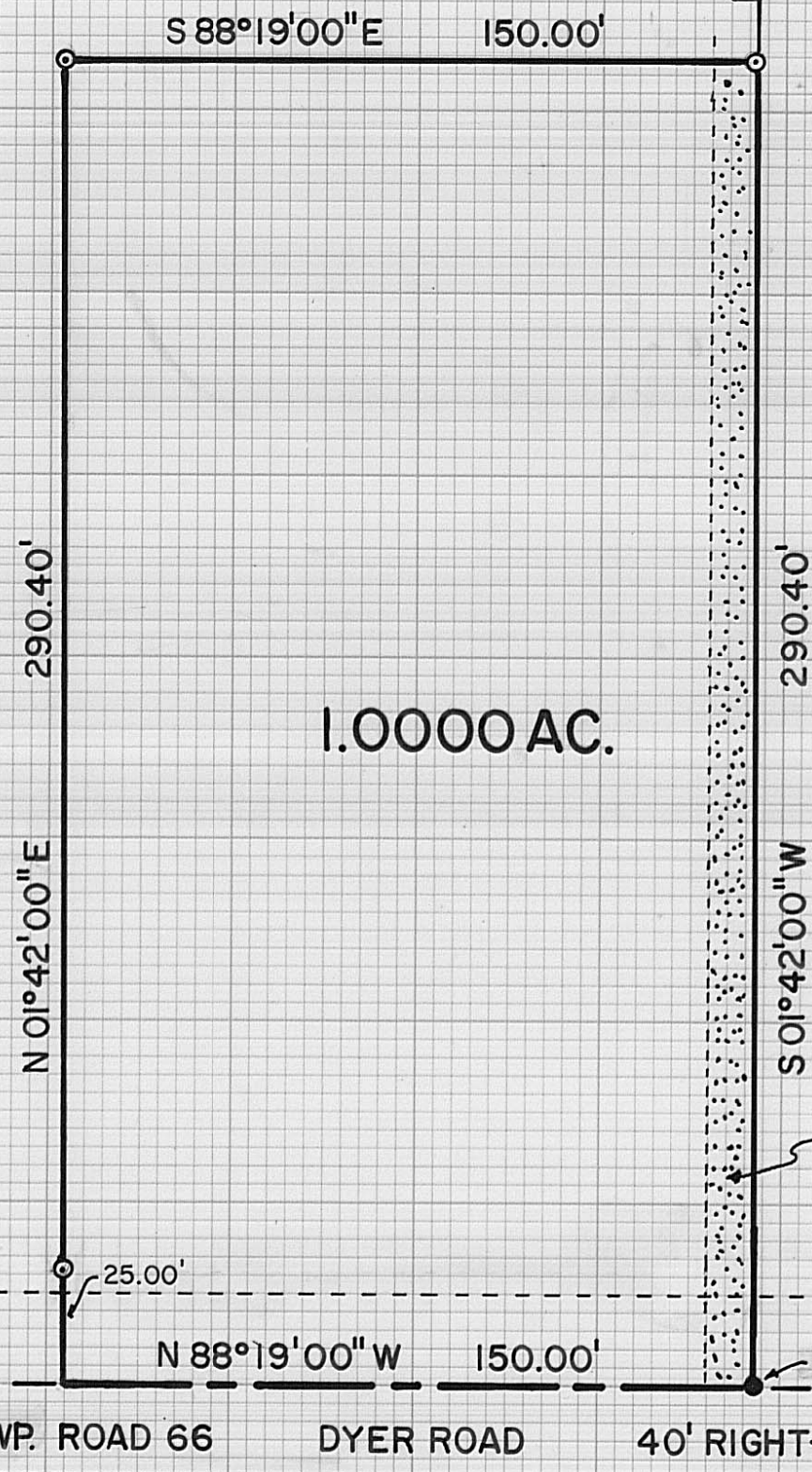

PARCEL 406  
MYRLE E. & MARY LEWIS  
DEED BOOK 149, PAGE 269  
56.989 AC.

PARCEL 29  
GEORGE & CLAUDIA D. BALO  
DEED BOOK 143, PAGE 275  
61.429 AC.

1.0000 AC.

⊙-INDICATES IRON PIPE SET.  
PIPES SET ARE 3/4" X 30"  
WITH CAPS MARKED P.S. 5969

I HEREBY CERTIFY THAT THE  
HEREON PLATTED PROPERTY  
WAS SURVEYED TO ACCEPTABLE  
STANDARDS.  
*Neil Babb* 29 Nov. 1982  
NEIL BABB P.S. 5969

851.33' TO S.W. CORNER,  
FOUND 2" DIA. PIPE  
BEARING N 01°42'00"E  
AT 20.42'

PLAT SHOWING A LAND SURVEY OF A 1.0000 AC. TRACT, OUT  
OF AN ORIGINAL 56.989 AC. TRACT IN THE NAME OF MYRLE  
E. & MARY LEWIS, DEED BOOK 149, PAGE 269, IN RANGE  
TWP., MADISON COUNTY, OHIO, V.M.S. 6497.

BABB ENGINEERING & SURVEYING  
209 LAFAYETTE ST., P.O. BOX 374  
LONDON, OHIO 43140  
TELE: 614-852-4121

DATE: 29 NOV 1982	DRAWN BY: wwB
JOB NO. SV-08182	CHECKED BY: NB
FIELD BOOK (SEE FILE)	56-82