

SEE STATE OF OHIO RIGHT-OF-WAY
PLANS MAD. CO., S.H. 241, SEC. D.,
SHEET 6 OF 10, YEAR 1938

SEE DEED BOOK 65, PAGE 552, YEAR 1901, THOMAS WILSON TO THE
COLUMBUS, LONDON & SPRINGFIELD RAILWAY COMPANY, FROM THE
ORIGINAL CENTERLINE 72.5' SOUTHEASTERLY (WHICH IS NOW SHOWN
WITHIN U.S. 42 RIGHT-OF-WAY PLANS, AND AS VERIFIED BY FIELD
MEASUREMENTS), WITH A REVERSION CLAUSE.

PARCEL 307
DIANE N. BYERS
DEED BOOK 225, PAGE 384
11.561 AC.

I HEREBY CERTIFY THAT THE HEREON
PLATTED PROPERTY WAS SURVEYED
TO ACCEPTABLE STANDARDS.

Neil Babb 21 Dec 1982
NEIL BABB P.S. 5969

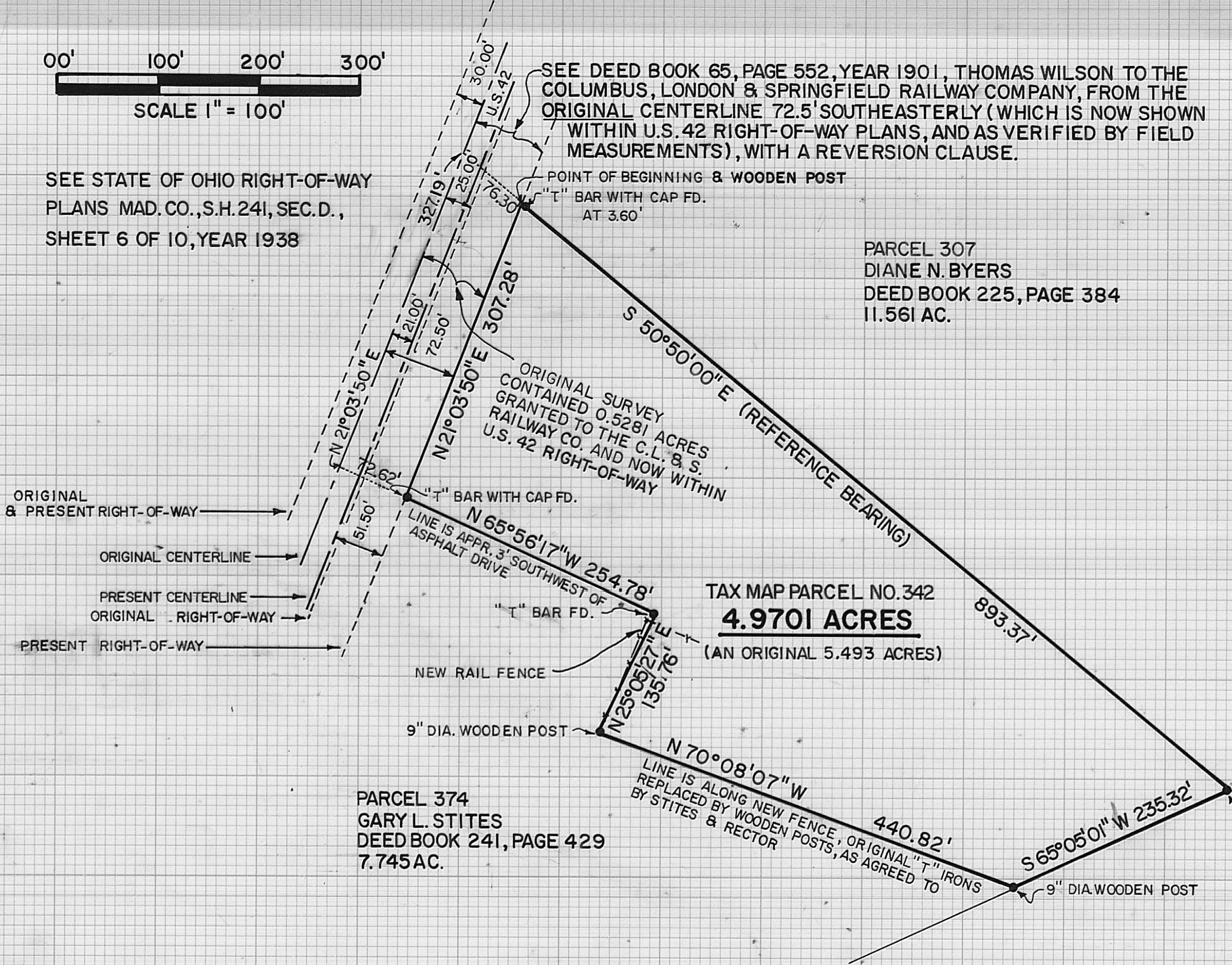
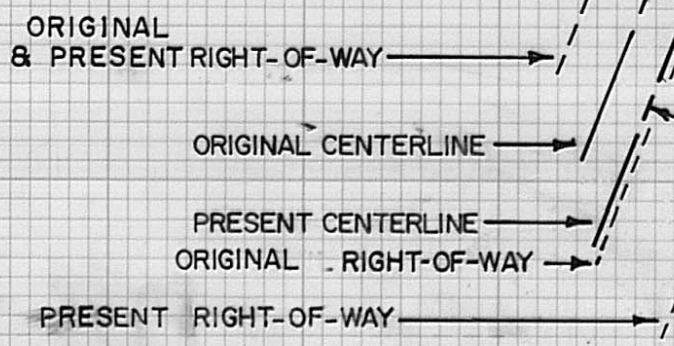

PARCEL 374
GARY L. STITES
DEED BOOK 241, PAGE 429
7.745 AC.

TAX MAP PARCEL NO. 342
4.9701 ACRES
(AN ORIGINAL 5.493 ACRES)

PARCEL 306
42.250 AC.

PLAT OF A LAND SURVEY CONTAINING 4.9701
ACRES, RECORDED IN DEED BOOK 206, PG. 151,
IN THE NAME OF WALDO E. & MARY H. RECTOR,
BEING IN E. OWEN'S V.M.S. 3902, DEERCREEK
TOWNSHIP, MADISON COUNTY, OHIO

BABB ENGINEERING & SURVEYING
209 LAFAYETTE ST., P.O. BOX 374
LONDON, OHIO 43140
TELE: 614-852-4121

DATE: 20 DEC 1982	DRAWN BY: wwb
JOB NO. SV-08982	CHECKED BY: NB
FIELD BOOK XIV	59-82