

MORTGAGE SURVEY

TO: PARKVIEW MORTGAGE CO.
AND MR. WORRIX

I HEREBY CERTIFY THAT ON 27 SEPT 1983 A MORTGAGE SURVEY WAS COMPLETED AT 14690 HICKS ROAD, AND THAT THE POSITION OF THE HOUSE IS AS SHOWN ON THE BELOW PLAT. NO ABOVE GROUND ENCROACHMENTS WERE OBSERVED IN THE FIELD, EXCEPT THAT THE GRAVEL DRIVE ENCROACHES ONTO THE ADJOINING PROPERTY OWNER BY APPR. 1' AT THE ROAD PAVEMENT

Neil Babb 27 SEPT 83
P.S. 5969

PLAT OF A LAND SURVEY OF A 1.0000 ACRE PARCEL OUT OF AN ORIGINAL 12.122 AC. TRACT AND A 2.127 AC. TRACT IN THE NAME OF JAMES K. DOTSON & STELLA J. DOTSON AS RECORDED IN DEED BOOK 219, PAGE 412,

BEING IN V.M.S. 8131 & 7219, PLEASANT TWP., MADISON CO., OHIO

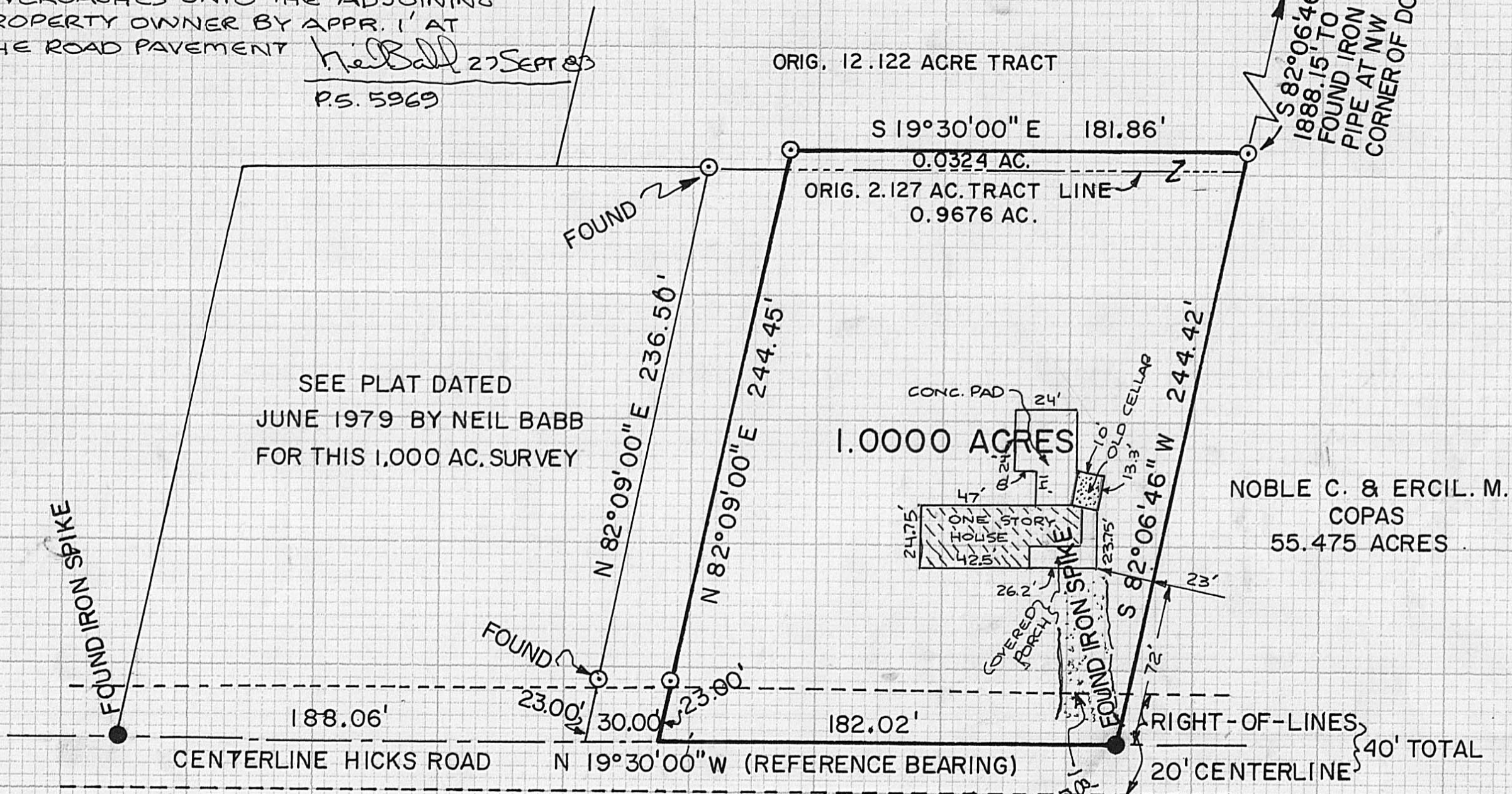
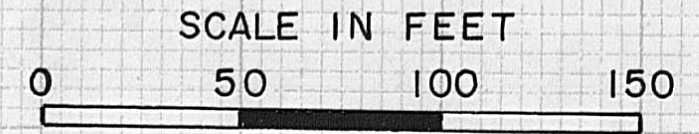
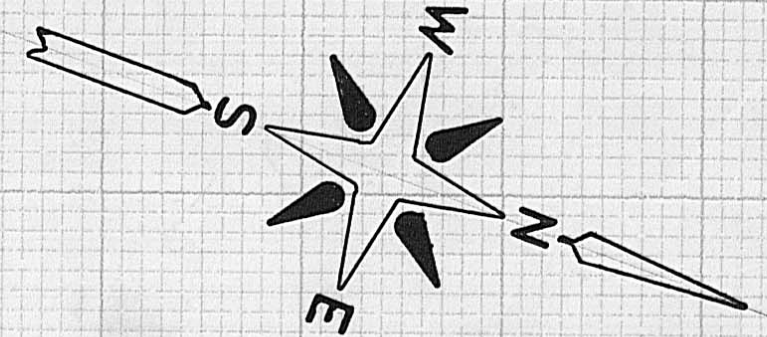

⊙—IRON PIPES WITH ALUMINUM CAPS MARKED P.S. 5969. IRON PIPES ARE 3/4" IN DIA. BY 30" IN LENGTH

"CERTIFICATION"

I HEREBY CERTIFY TO JAMES DOTSON THAT I SURVEYED THE HEREON PLATTED PROPERTY, TO THE BEST OF MY KNOWLEDGE & BELIEF, TO ACCEPTABLE SURVEYING STANDARDS.

BABB ENGINEERING & SURVEYING
209 LAFAYETTE ST., P.O. BOX 374
LONDON, OHIO 43140 TELE. 614-852-4121

NOTE: ONE STORY FRAME HOUSE ADDED TO PLAT ON 8 APR. 1982 BY NEIL BABB

Neil Babb 8 APR 1982
NEIL BABB P.S. 5969

DRAWN <u>TT</u>	JOB NO. SV-02182
CHECKED <u>NB</u>	<i>Neil Babb</i>
DATE <u>18 MAR 1982</u>	NEIL BABB P.S. 5969