

N80°05'00"W
1311.97' TO P.I.
(IRON FD.)

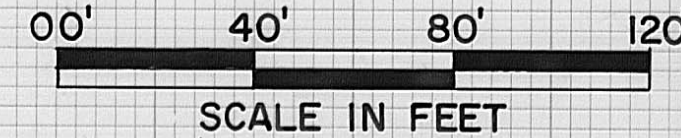

⊙ - INDICATES IRON PIPE SET.
IRON PIPES SET ARE 3/4"
IN DIAMETER BY 30" IN
LENGTH WITH CAPS MARKED
P.S. 5969.

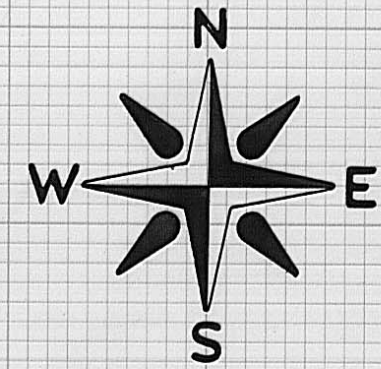
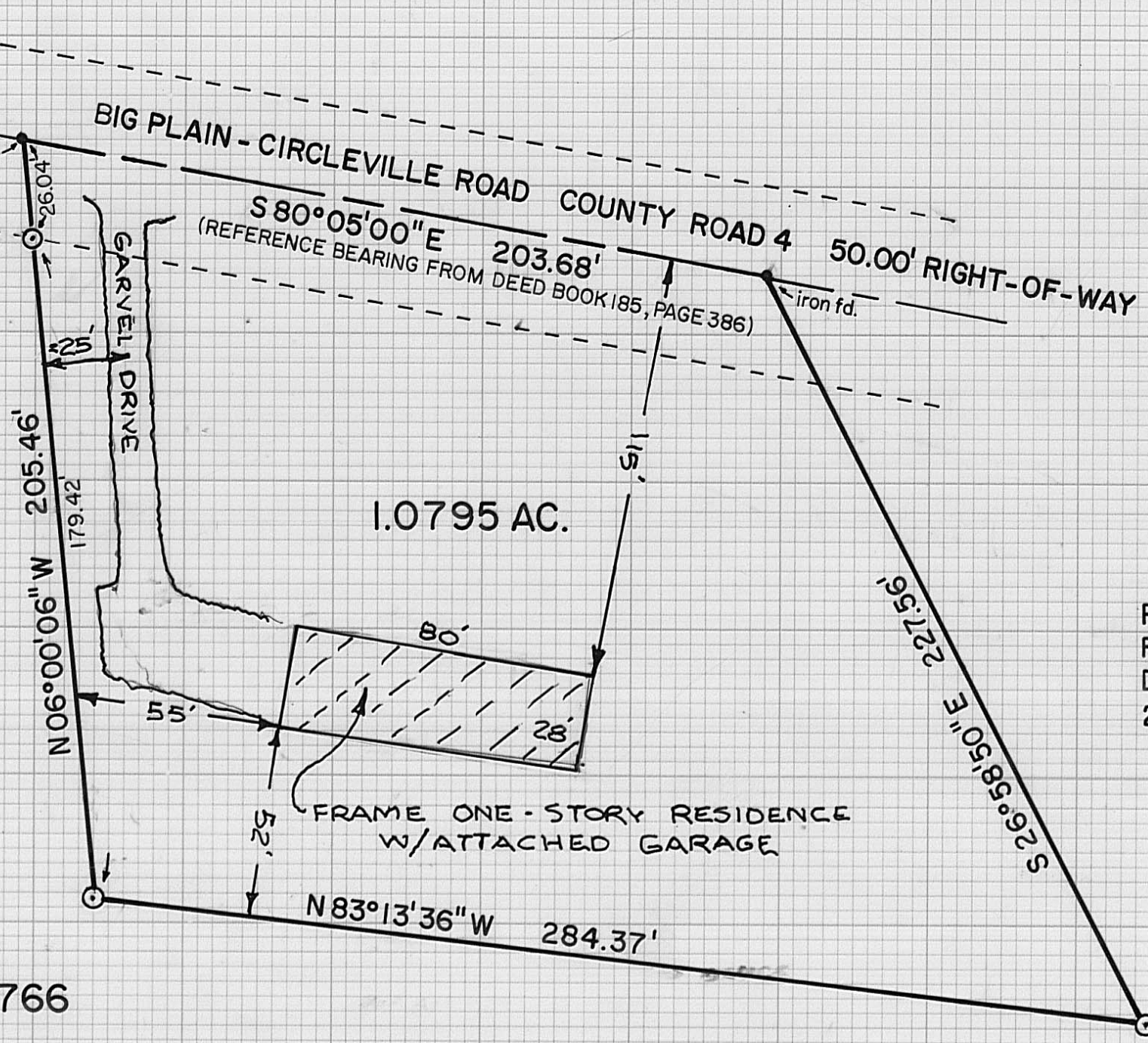

PARCEL 582
ROBERT DALE & BETTELU TIMMONS
DEED BOOK 185, PAGE 386
86.33 AC.

PARCEL 145
RAYMOND E. BAKER
DEED BOOK 258, PAGE 771
29.69 AC.

V.M.S. 5766

S26°58'50"E
103.55' TO IRON FD. AT
N.W. CORNER OF FITZGERALD
CEMETERY.

POSITION OF HOUSE ADDED TO PLAT
ON 2 AUG 1983 BY *Neil Babb*
NEIL BABB

PLAT SHOWING A LAND SURVEY OF A 1.0795 AC. TRACT
OUT OF AN ORIGINAL 106.33 AC. TRACT IN THE NAME OF
ROBERT DALE & BETTELU TIMMONS, DEED BOOK 185,
PAGE 386, FAIRFIELD TOWNSHIP, MADISON COUNTY,
OHIO, AND BEING PART OF V.M.S. 5766.

BABB ENGINEERING & SURVEYING
209 LAFAYETTE ST., P.O. BOX 374
LONDON, OHIO 43140
TELE: 614-852-4121

DRAWN BY: ww	DATE: 17 FEB 83	CHECKED BY: NB	DATE: 18 FEB 83
I HEREBY CERTIFY THAT THE HEREON PLATTED PROPERTY WAS SURVEYED TO ACCEPTABLE STANDARDS:			
<i>Neil Babb</i>		18 FEB 1983	
NEIL BABB	P.S. 5969	DATE	
JOB NO. SV-00783, FIELD BK. 16			10-83