

PARCEL 56 & 58 MARY A. CUSHMAN DEED BOOK 141, PAGE 2 128.98 AC.

V.M.S. 7482

PARCEL 56 & 58 MARY A. CUSHMAN DEED BOOK 141, PAGE 2 128.98 AC.

PARCEL 184 NORMAN & MARILYN GREENBAUM DEED BOOK 201, PAGE 14 51.45 AC.

V.M.S. 10860 11087

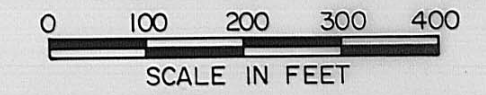
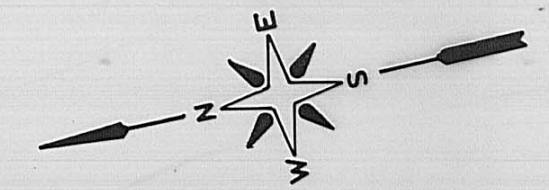

GREENBAUM SUBDIVISION PLAT BOOK 2, PAGE 213

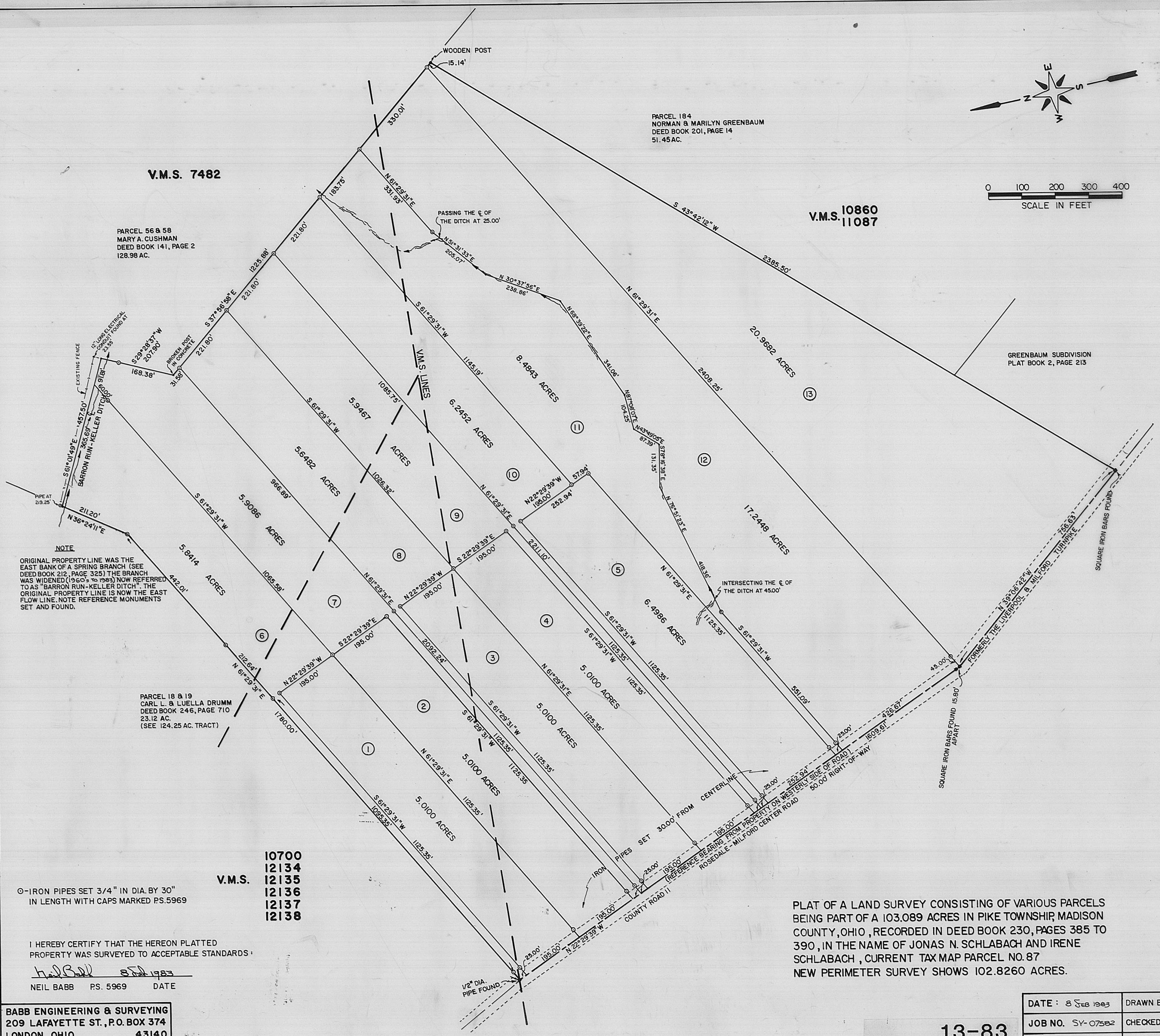

NOTE
ORIGINAL PROPERTY LINE WAS THE EAST BANK OF A SPRING BRANCH (SEE DEED BOOK 212, PAGE 325) THE BRANCH WAS WIDENED (1965 TO 1983) NOW REFERRED TO AS "BARRON RUN-KELLER DITCH". THE ORIGINAL PROPERTY LINE IS NOW THE EAST FLOW LINE. NOTE REFERENCE MONUMENTS SET AND FOUND.

PARCEL 18 & 19 CARL L. & LUELLA DRUMM DEED BOOK 246, PAGE 710 23.12 AC. (SEE 124.25 AC. TRACT)

○-IRON PIPES SET 3/4" IN DIA. BY 30" IN LENGTH WITH CAPS MARKED PS.5969

V.M.S.
10700
12134
12135
12136
12137
12138

I HEREBY CERTIFY THAT THE HEREON PLATTED PROPERTY WAS SURVEYED TO ACCEPTABLE STANDARDS:

Neil Babb 8/27/1983
NEIL BABB PS. 5969 DATE

BABB ENGINEERING & SURVEYING
209 LAFAYETTE ST., P.O. BOX 374
LONDON, OHIO 43140
TELE: (614) 852-4121

PLAT OF A LAND SURVEY CONSISTING OF VARIOUS PARCELS BEING PART OF A 103.089 ACRES IN PIKE TOWNSHIP, MADISON COUNTY, OHIO, RECORDED IN DEED BOOK 230, PAGES 385 TO 390, IN THE NAME OF JONAS N. SCHLABACH AND IRENE SCHLABACH, CURRENT TAX MAP PARCEL NO. 87 NEW PERIMETER SURVEY SHOWS 102.8260 ACRES.

DATE: 8 Feb 1983	DRAWN BY: [Signature]
JOB NO. SY-07582	CHECKED BY: [Signature]
FIELD BOOK 14	

13-83