

0- INDICATES IRON PIPE SET 3/4" X 30" WITH CAPS MARKED PS. 5969.

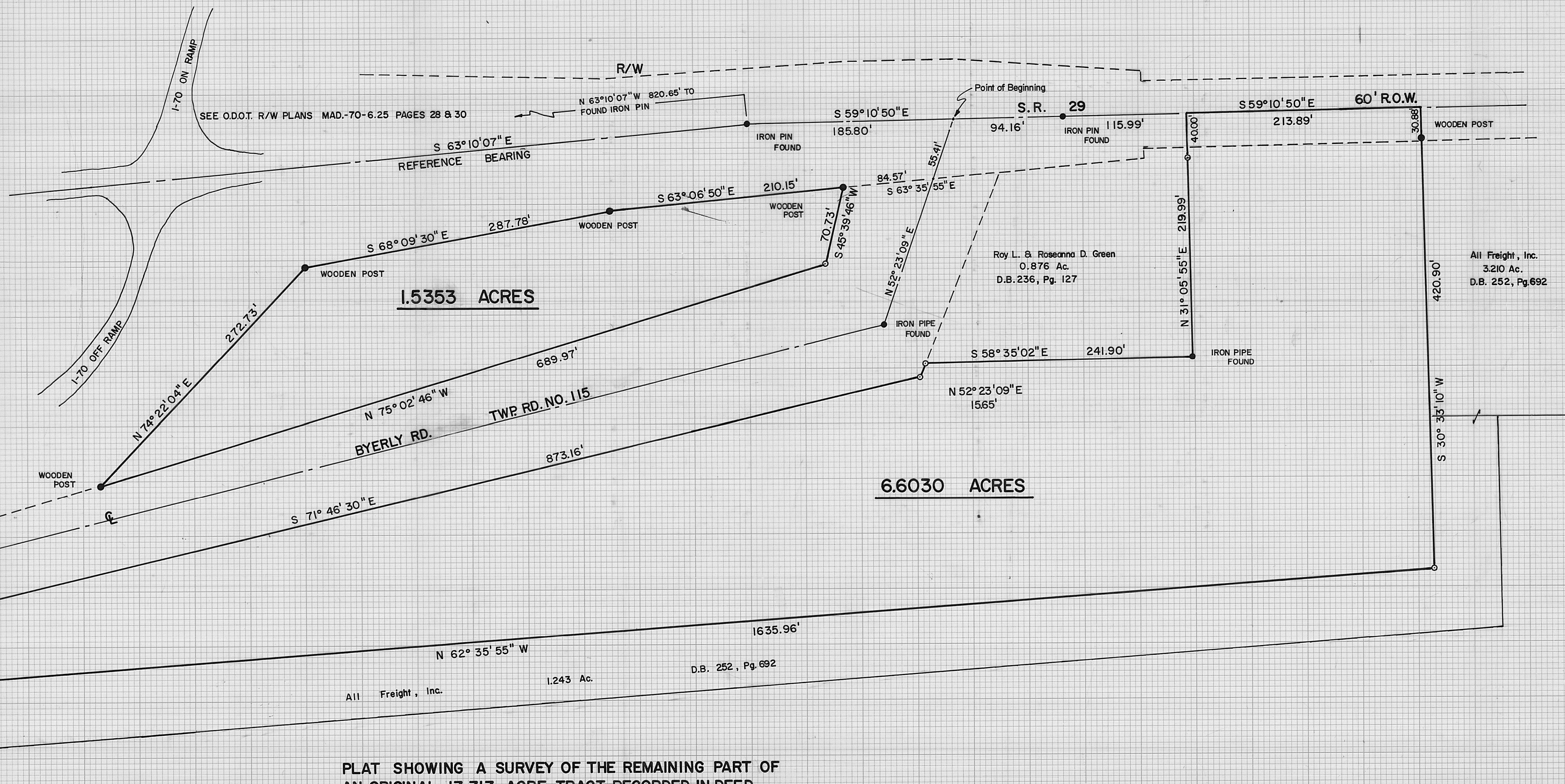

PLAT SHOWING A SURVEY OF THE REMAINING PART OF AN ORIGINAL 17.717 ACRE TRACT RECORDED IN DEED BOOK 176, PAGE 287 IN THE NAME OF GEORGE M. AND SHIRLEE J. WHITSON, JEFFERSON TWP., MADISON COUNTY, OHIO. V.M.S. 6971.

BABB ENGINEERING & SURVEYING
209 LAFAYETTE ST., P.O. BOX 374
LONDON, OHIO 43140
TELE: 614-852-4121

DRAWN BY:	DATE:	CHECKED BY:	DATE:
I HEREBY CERTIFY THAT THE HEREON PLATTED PROPERTY WAS MEASURED TO ACCEPTABLE STANDARDS:			
NEIL BABB	P.S. 5969		DATE
JOB NO. SV-06383, FIELD BK. 18			41-83