

ORIGINAL CINCINNATI & LAKE ERIE RAILROAD CO.  
PART OF 1.86 ACRES (TRACT 1) DEEDED TO DUSTIN  
L. MIRICK BY SAID R.R. IN DEED BOOK 138, PG. 89.

Madison Lanes of London, Inc.  
2.475 Ac.  
Deed Bk. 239, Pg. 446

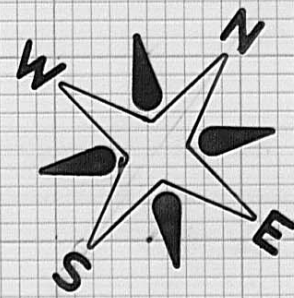

ORIGINAL POINT OF BEGINNING

STATE ROUTE 56 50' R/W

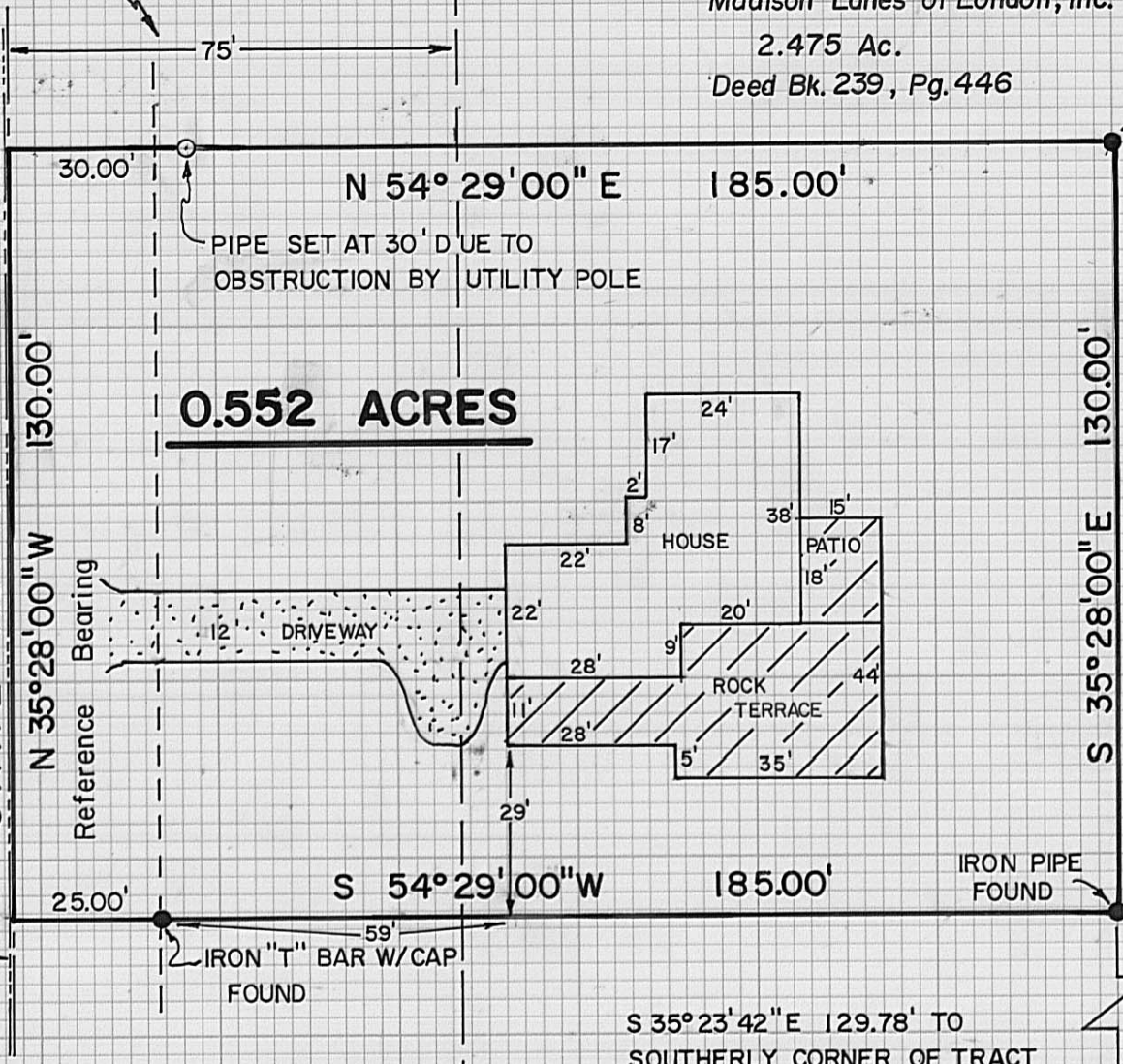

Steven L. Marx  
Tract 2  
0.507 Ac.

Steven L. Marx  
Tract 4  
0.507 Ac.

Steven L. Marx  
Tract 3  
0.552 Ac.  
Deed Bk. 186, Pg. 264

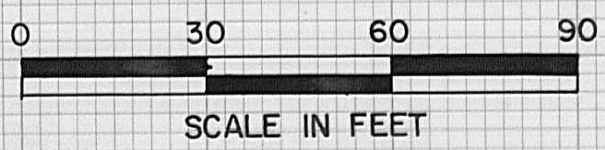

0 - INDICATES IRON PIPE SET 3/4" x 30"  
WITH CAPS MARKED P.S. 5969.

**PLAT SHOWING A SURVEY OF A 0.552 ACRE TRACT  
RECORDED IN DEED BOOK 253, PAGE 418 IN THE  
NAME OF CITIZENS LOAN AND SAVINGS COMPANY,  
CITY OF LONDON, UNION TWP., MADISON COUNTY,  
OHIO. V.M.S. 5897.**

BABB ENGINEERING & SURVEYING  
209 LAFAYETTE ST., P.O. BOX 374  
LONDON, OHIO 43140  
TELE: 614-852-4121

DRAWN BY: JRS	DATE: 8/10/83	CHECKED BY: NB	DATE: 8/18/83
I HEREBY CERTIFY THAT THE HEREON PLATTED PROPERTY WAS SURVEYED TO ACCEPTABLE STANDARDS:			
Neil Babb		18 Aug 1983	
NEIL BABB	PS. 5969	DATE	
JOB NO. SV-07183, FIELD BK. 18			52-83