

259,269

CL EAST HIGH STREET 60' RIGHT-OF-WAY
N 67°06'50" E REFERENCE BEARING

S 67°06'50" W TO FD. IRON PIN
846.85' IN THE NORTHEAST LINE OF
WILLIAM T. & JEAN H. BACON,
0.83 AC., D.B. 145, PG. 457

N 67°06'50" E 341.00' TO CONCRETE
HIGHWAY MON. IN SOUTHWEST LINE OF
EARL M. & SADIE IRENE SOLLARS
3.004 AC., D.B. 178, PG. 220

⊙ - IRON PIPES SET 3/4" IN DIA. BY 30" IN LGTH.
WITH CAPS MARKED PS. 5969

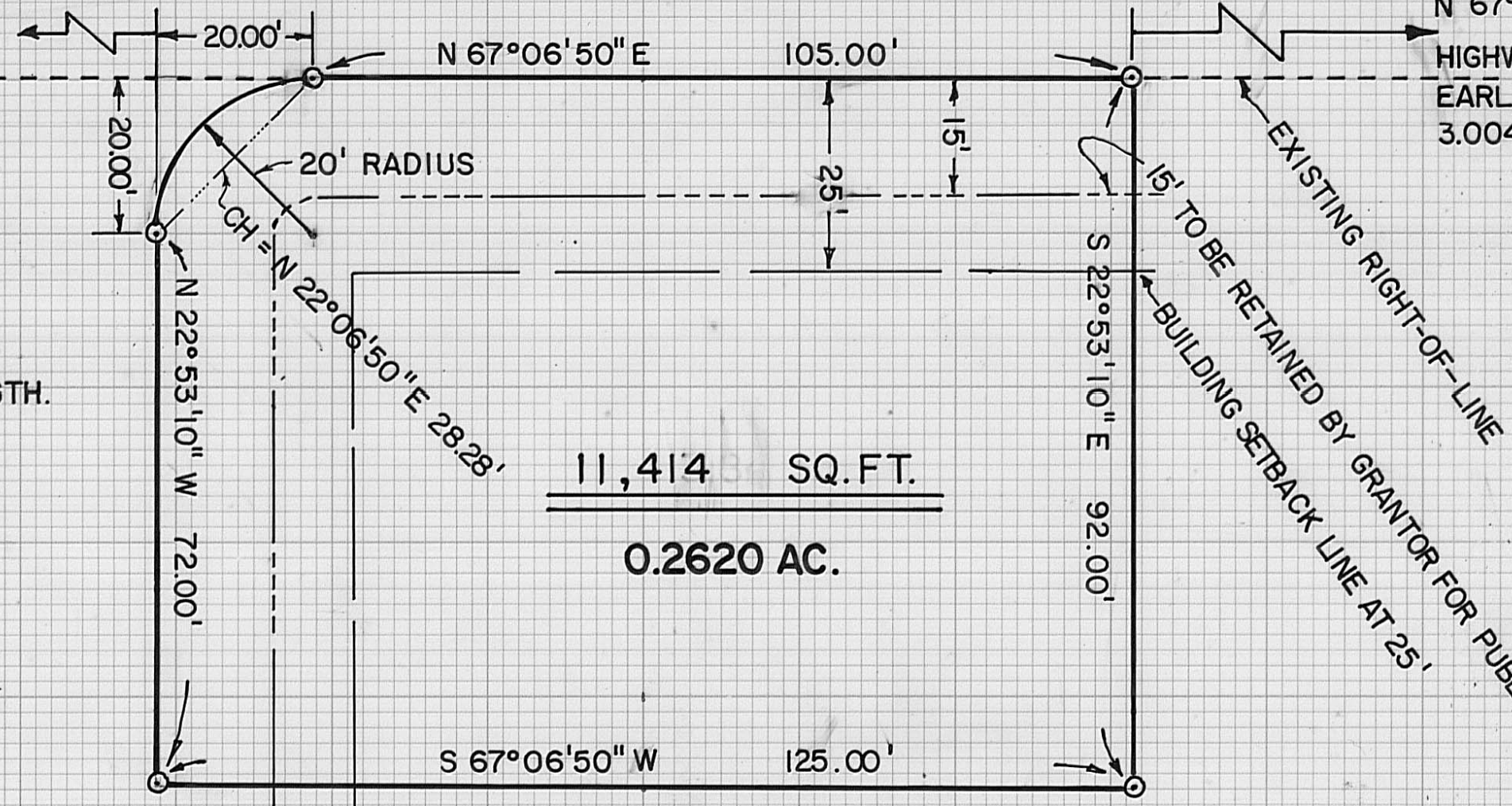

11,414 SQ. FT.
0.2620 AC.

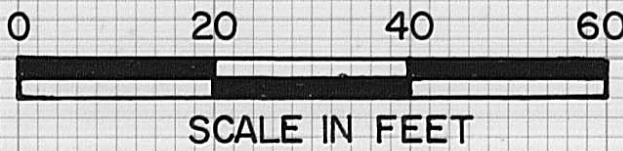

PLAT OF A LAND SURVEY IN THE CITY OF
LONDON, OHIO, V.M.S. 5801, BEING PART OF
A 69.601 AC. TRACT REFERENCED TO DEED
BOOK 246, PG. 334, NOW IN THE NAME OF
THE H.N.H. VETERINARY CLINIC &
CONSULTING CO.

BABB ENGINEERING & SURVEYING
209 LAFAYETTE STREET
LONDON, OHIO 43140
TELE: 614-852-4121

I HEREBY CERTIFY THAT THE HEREON PLATTED PROPERTY
WAS SURVEYED TO ACCEPTABLE STANDARDS:
 Neil Babb (Signature) 4/7/1983 (Date)
 NEIL BABB PS. 5969 DATE
 JOB NO. SV-00283, FIELD BK. 15 6-83