

PARCEL 364
GRACE I. ROSEBERRY
DEED BOOK 221, PAGE 16
FOURTH TRACT
200.00 AC.

PARCEL 96
DOLOROS S. & GERTRUDE A. FLORENCE
DEED BOOK 172, PAGE 202
91.58 AC.

1.000 ACRE

⊙ INDICATES IRON PIPE SET
3/4" X 30" WITH CAP MARKED
P.S. 5969

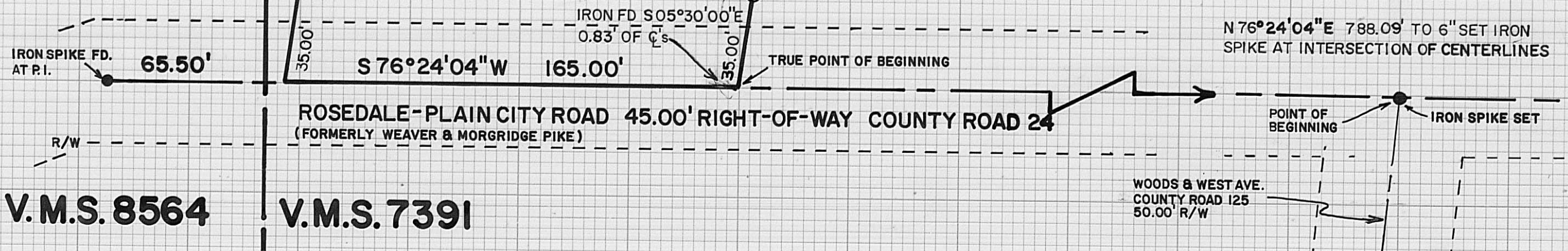

N 05°30'00" W 2313.90'
TO POST AT N.E. CORNER
OF ROSEBERRY
(2545.56' FROM
CENTERLINE, 2475'
BY DEED)

N 05°30'00" W 2288.15' TO POST
(MARKED BY IRON PIPE ON WESTERLY SIDE)
AT N.W. CORNER OF FLORENCE

V.M.S. 8564 | **V.M.S. 7391**

PLAT OF A LAND SURVEY OF A 1.000 ACRE PARCEL
OUT OF AN ORIGINAL 200.00 ACRE TRACT RECORDED
IN THE NAME OF GRACE I. ROSEBERRY, DEED BOOK 221,
PAGE 16, FOURTH TRACT, DARBY TOWNSHIP, MADISON
COUNTY, OHIO, V.M.S. 7391

BABB ENGINEERING & SURVEYING
209 LAFAYETTE ST., P.O. BOX 374
LONDON, OHIO 43140
TELE. 614-852-4121

DRAWN BY: wwb DATE: 20 OCT 83		CHECKED BY: NB DATE: 21 OCT 1983	
I HEREBY CERTIFY THAT THE HEREON PLATTED PROPERTY WAS MEASURED TO ACCEPTABLE STANDARDS:			
NEIL BABB P.S. 5969		21 OCT 1983 DATE	
JOB NO. SV-09183, FIELD BOOK 18			62-83