

MAURICE E. & NANCY D. BEATHARD

D.B 218, Page 345

226.57 Acres Total

V.M.S.	AREA	AREA in TAKE	REMAINDER
12127	42.80	0	42.80
6286	78.00	0	78.00
5433	105.77	77.307	28.423

Note Areas above and bearings shown are based on prior survey performed February 1974, by Roger Irwin Baker, Registered Surveyor No. 5539.

Approximate Location Of VMS Line

VMS 6286

VMS 5433

MAURICE E. BEATHARD & NANCY D. BEATHARD  
77.307 Acres  
to  
THE STATE OF OHIO

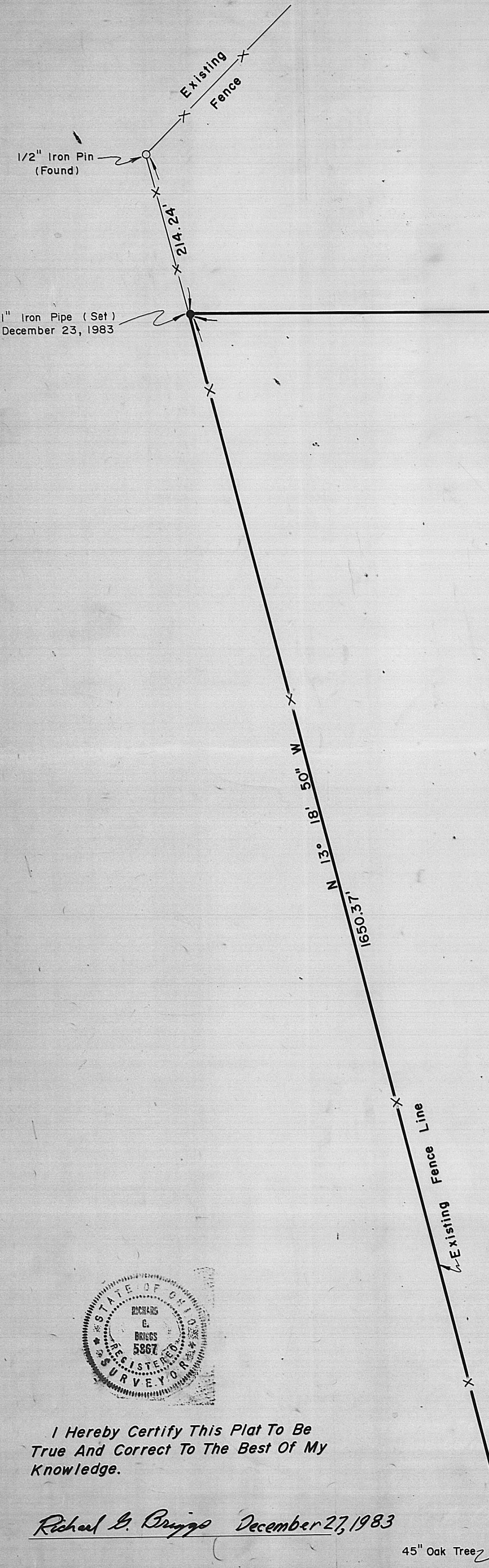

S 89° 15' 14" E  
2310.97'

S 01° 29' 00" W  
1112.76'

TWP. RD. 63  
HUME - LEVER RD.

S 04° 55' 30" W  
502.92'

N 88° 50' 35" W  
1859.11'

1/2" Iron Pin (Found)  
in pavement



I Hereby Certify This Plat To Be True And Correct To The Best Of My Knowledge.

Richard G. Briggs December 27, 1983

RICHARD G. BRIGGS  
Registered Surveyor No. 5867

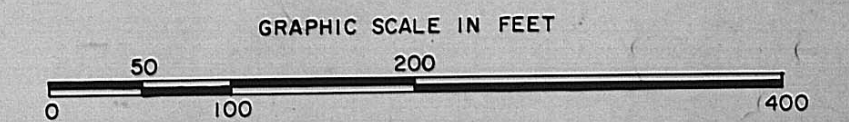

WILDLIFE HABITAT

STATE OF OHIO  
DEPARTMENT OF NATURAL RESOURCES  
OFFICE OF CHIEF ENGINEER

Being Part Of V.M.S. No. 5433, Fairfield Township, Madison County, State Of Ohio.

DESIGNED BY	JOB NUMBER
DRAWN BY T.D.K.	SCALE 1" = 100'
CHECKED BY	DATE 11-30-83
APPROVED BY	REVISED

MAURICE E. BEATHARD & NANCY D. BEATHARD

22-84

