

Huntington National Bank
D.B. 143, p. 497

U.S. ROUTE No. 42

DELAWARE-LONDON ROAD 60'

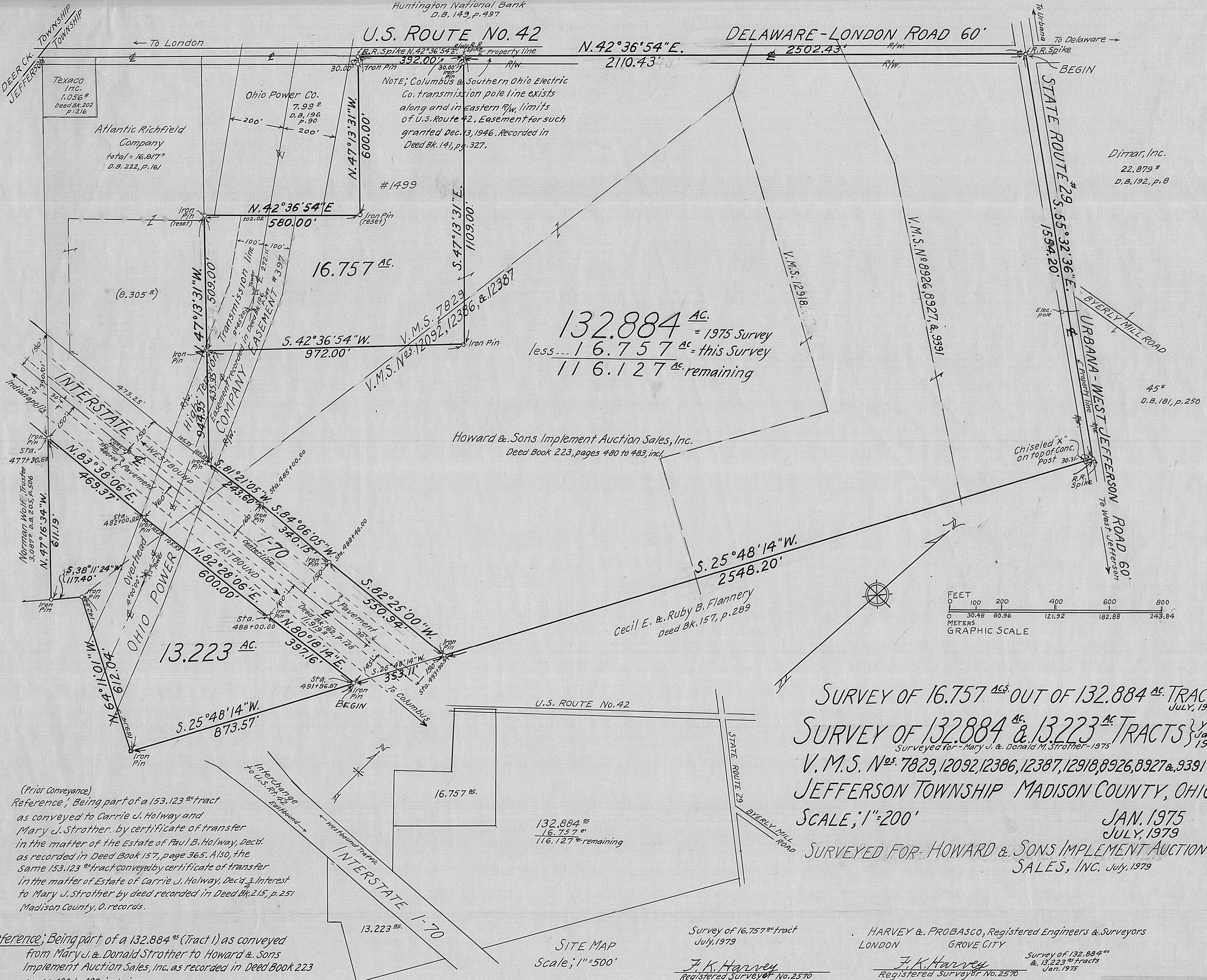

132.884 AC. = 1975 Survey
 less 16.757 AC. = this Survey
 116.127 AC. remaining

Howard & Sons Implement Auction Sales, Inc.
 Deed Book 223, pages 480 to 483, incl.

Cecil E. & Ruby B. Flannery
 Deed Bk. 157, p. 289

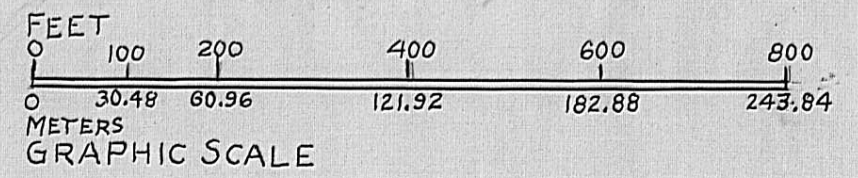

SURVEY OF 16.757 AC. OUT OF 132.884 AC. TRACT JULY, 1979
 SURVEY OF 132.884 AC. & 13.223 AC. TRACTS } year
 Surveyed for - Mary J. & Donald M. Strother - 1975 Jan. 1975
 V. M. S. Nos. 7829, 12092, 12386, 12387, 12918, 8926, 8927 & 9391
 JEFFERSON TOWNSHIP MADISON COUNTY, OHIO
 SCALE; 1"=200'
 JAN. 1975
 JULY, 1979
 SURVEYED FOR HOWARD & SONS IMPLEMENT AUCTION SALES, INC. July, 1979

(Prior Conveyance)
 Reference; Being part of a 153.123 ac tract as conveyed to Carrie J. Holway and Mary J. Strother, by certificate of transfer in the matter of the Estate of Paul B. Holway, Decd. as recorded in Deed Book 157, page 365. Also, the same 153.123 ac tract conveyed by certificate of transfer in the matter of Estate of Carrie J. Holway, Decd. Interest to Mary J. Strother by deed recorded in Deed Bk. 215, p. 251 Madison County, O. records.

Reference; Being part of a 132.884 ac (Tract I) as conveyed from Mary J. & Donald Strother to Howard & Sons Implement Auction Sales, Inc. as recorded in Deed Book 223 pages 480 to 483, inclusive.

SITE MAP
 Scale; 1"=500'

Survey of 16.757 ac tract
 July, 1979
 F. K. Harvey
 Registered Surveyor No. 2570

HARVEY & PROBASCO, Registered Engineers & Surveyors
 LONDON GROVE CITY
 F. K. Harvey
 Registered Surveyor No. 2570

Survey of 132.884 ac & 13.223 ac tracts
 Jan. 1975