

DONALD E. & NORMA J. HUX
D.B. 234, PG. 293
121.6 AC. (TRACT I)
121.45 AC. (TRACT II)

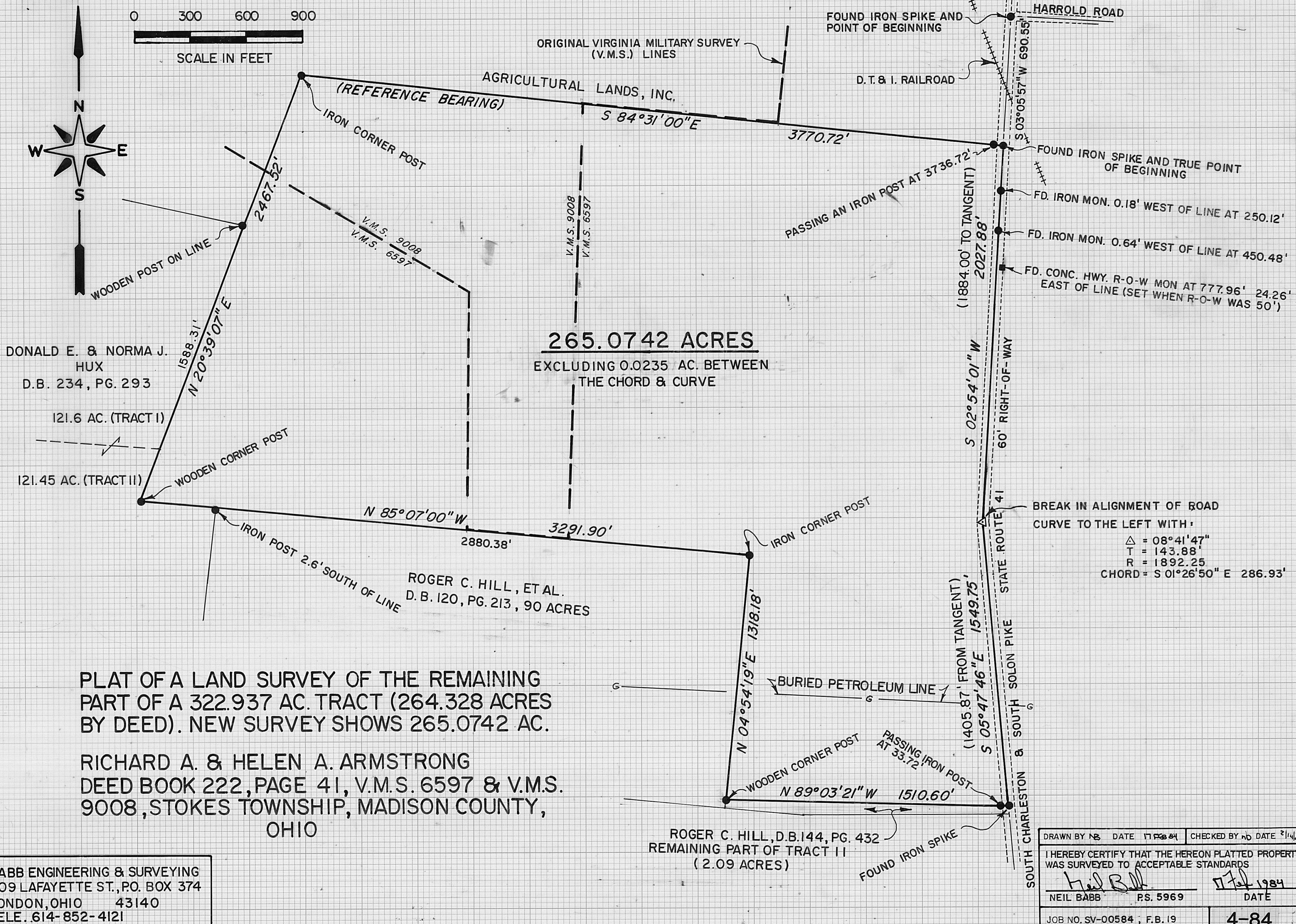

PLAT OF A LAND SURVEY OF THE REMAINING PART OF A 322.937 AC. TRACT (264.328 ACRES BY DEED). NEW SURVEY SHOWS 265.0742 AC.

RICHARD A. & HELEN A. ARMSTRONG
DEED BOOK 222, PAGE 41, V.M.S. 6597 & V.M.S. 9008, STOKES TOWNSHIP, MADISON COUNTY, OHIO

ROGER C. HILL, D.B. 144, PG. 432
REMAINING PART OF TRACT II
(2.09 ACRES)

DRAWN BY NB	DATE 11/28/84	CHECKED BY ND	DATE 2/1/84
I HEREBY CERTIFY THAT THE HEREON PLATTED PROPERTY WAS SURVEYED TO ACCEPTABLE STANDARDS			
NEIL BABB		PS. 5969	DATE 07/19/84
JOB NO. SV-00584 ; F.B. 19			4-84

BABB ENGINEERING & SURVEYING
209 LAFAYETTE ST., P.O. BOX 374
LONDON, OHIO 43140
TELE. 614-852-4121