

LEGEND

	BOUNDARY OF PARCEL SURVEYED
	ORIGINAL TRACT LINES
	COUNTY LINES
	VIRGINIA MILITARY SURVEY (V.M.S.) BOUNDARIES

JOHN E. & MARY R. SHAWHAN
D.B. 722, PG. 162
308.40 ACRES

⊙—IRON PIPES SET 3/4" IN DIA. BY
30" IN LENGTH WITH CAPS MARKED
P.S. 5969

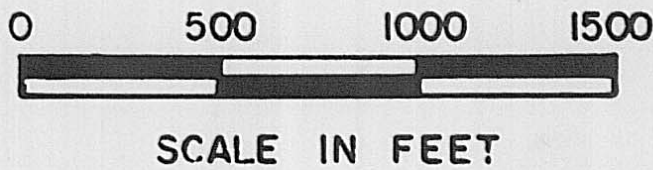

SCALE IN FEET

TO SOUTHERLY GRADE OF ROAD
(ORIGINAL CALL) AND A CONCRETE POST

"DOTTED" AREA IS THE
EASEMENT GRANTED TO
CIN. GAS & ELECTRIC CO.
BY DEED BK. 577, PG. 198

NOTE: SEE DEED BOOK 324, PG. 171 FOR
EASEMENT GRANTED TO DAYTON
POWER & LIGHT ALONG THE
SOUTHERLY SIDE OF THE MIDWAY
ROAD (D.B. 324, PG. 171)

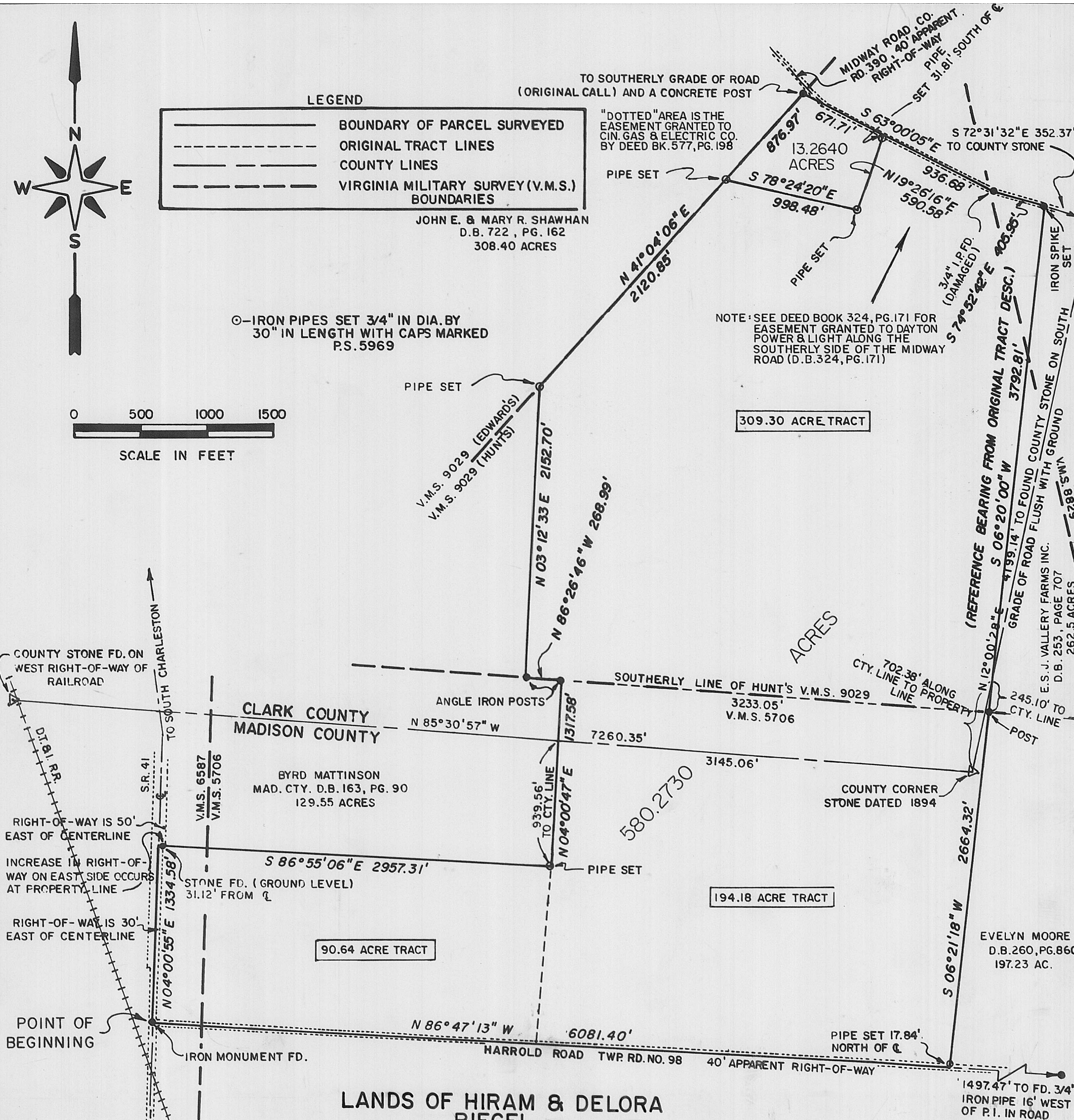

**LANDS OF HIRAM & DELORA
RIEGL**

ORIGINAL TRACTS	CLARK CO. RECORDS	MADISON COUNTY RECORDS
309.30	306.23 BY 655/532	0.07 BY 204/459
194.18	30.10 BY 385/463	164.08 BY 141/362
90.64	0.0	90.64 BY 145/63

NEW SURVEY INTO TWO PARCELS AS FOLLOWS :

13.2640 AC. IN MADISON TWP., CLARK CO., OHIO
580.2730 AC., WITH 254.7618 AC. IN STOKES TWP.,
MADISON COUNTY, OHIO, AND 325.5112 AC. IN MADISON
TWP., CLARK CO., OHIO

BABB ENGINEERING & SURVEYING
209 LAFAYETTE ST., P. O. BOX 374
LONDON, OHIO 43140
TELE: 614-852-4121

DRAWN BY NB	DATE 27 JAN 84	CHECKED nb	DATE 1/27/84
I HEREBY CERTIFY THAT THE HEREON PLATTED PROPERTY WAS SURVEYED TO ACCEPTABLE STANDARDS			
NEIL BABB P.S. 5969		23 JAN 1984 DATE	
JOB NO. SV-00284 FIELD BK. 20			5-84