

V.M.S. 12916

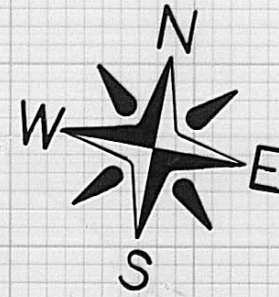

N04°20'00"E 698.76' TO INTERSECTION OF S.S. S.R.187 & TRADERSVILLE-BRIGHTON RD

MARY ELLEN HIGGINS ETAL
DEED BOOK 258, PAGE 193
92.62 AC. ORIGINAL, 90.08 AC. RESIDUAL

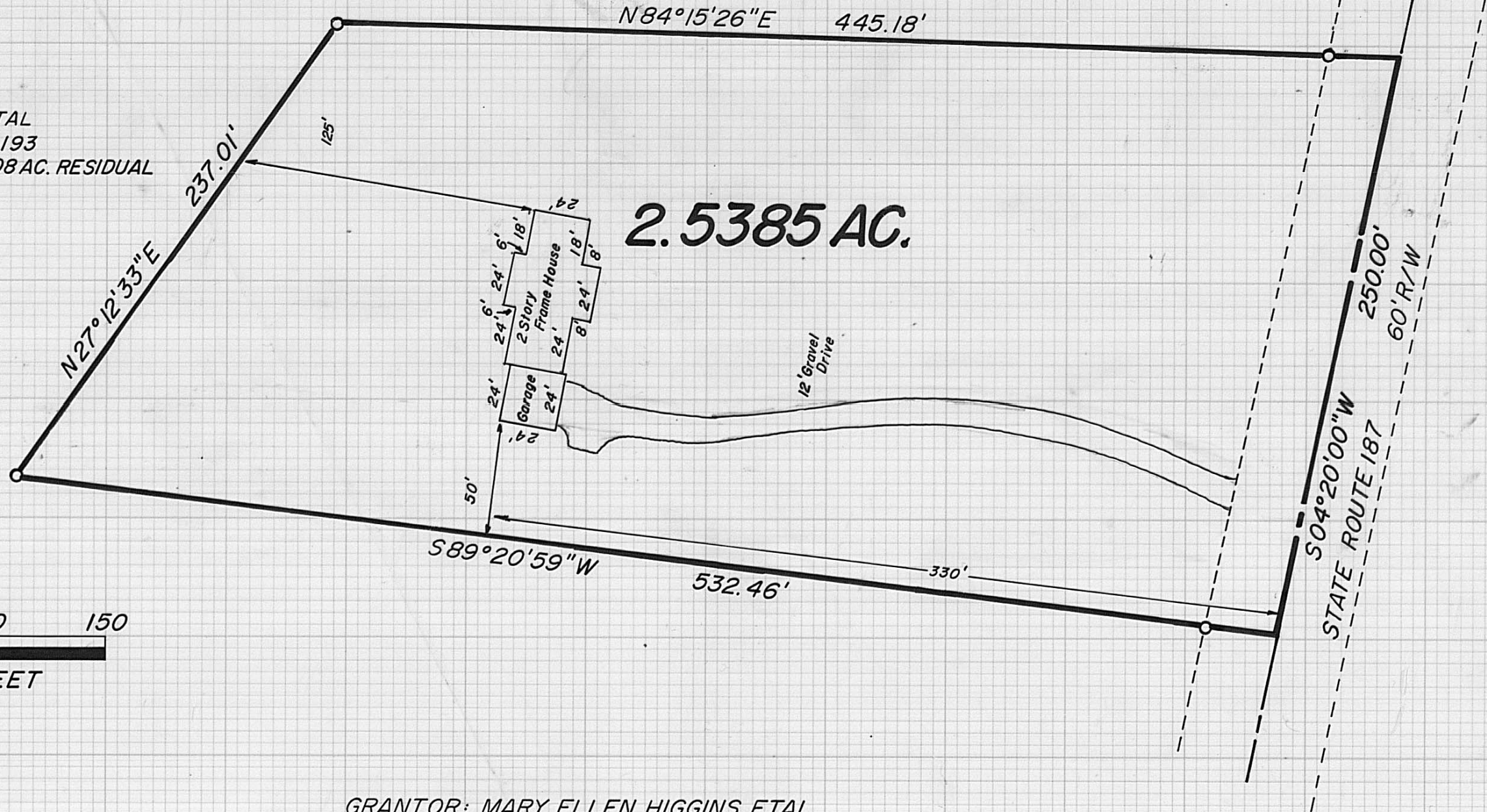

2.5385 AC.

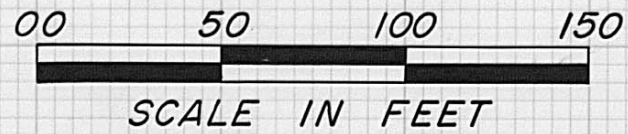

GRANTOR: MARY ELLEN HIGGINS ETAL
DEED BOOK 258, PAGE 193

LOCATION: SOMERFORD TWP., MADISON COUNTY,
OHIO, V.M.S. 12916

ACREAGE: 2.5385 AC. OUT OF 92.62 AC.

○ - INDICATES 3/4" X 30" IRON PIPE SET

I HEREBY CERTIFY THAT THE HEREON PLATTED
PROPERTY WAS MEASURED TO ACCEPTABLE
SURVEY STANDARDS.

Michael D. Smith
MICHAEL D. SMITH P.S. 6495