

THE THOMAS ENGINEERING & SURVEYING COMPANY

3803 SULLIVANT AVENUE

COLUMBUS, OHIO 43228

ORDER NO. 612-85

PLAT OF SURVEY

OF A 1.632 ACRE TRACT OUT OF A 118.559 ACRE TRACT LOCATED IN THE STATE OF OHIO, COUNTY OF MADISON, TOWNSHIP OF FAIRFIELD, V.M.S. NO. 11096 & 12141

FOR: RALPH & DOROTHY MILLER

SCALE 1" = 50'
APRIL 1986

RALPH W. & DOROTHY L. MILLER.

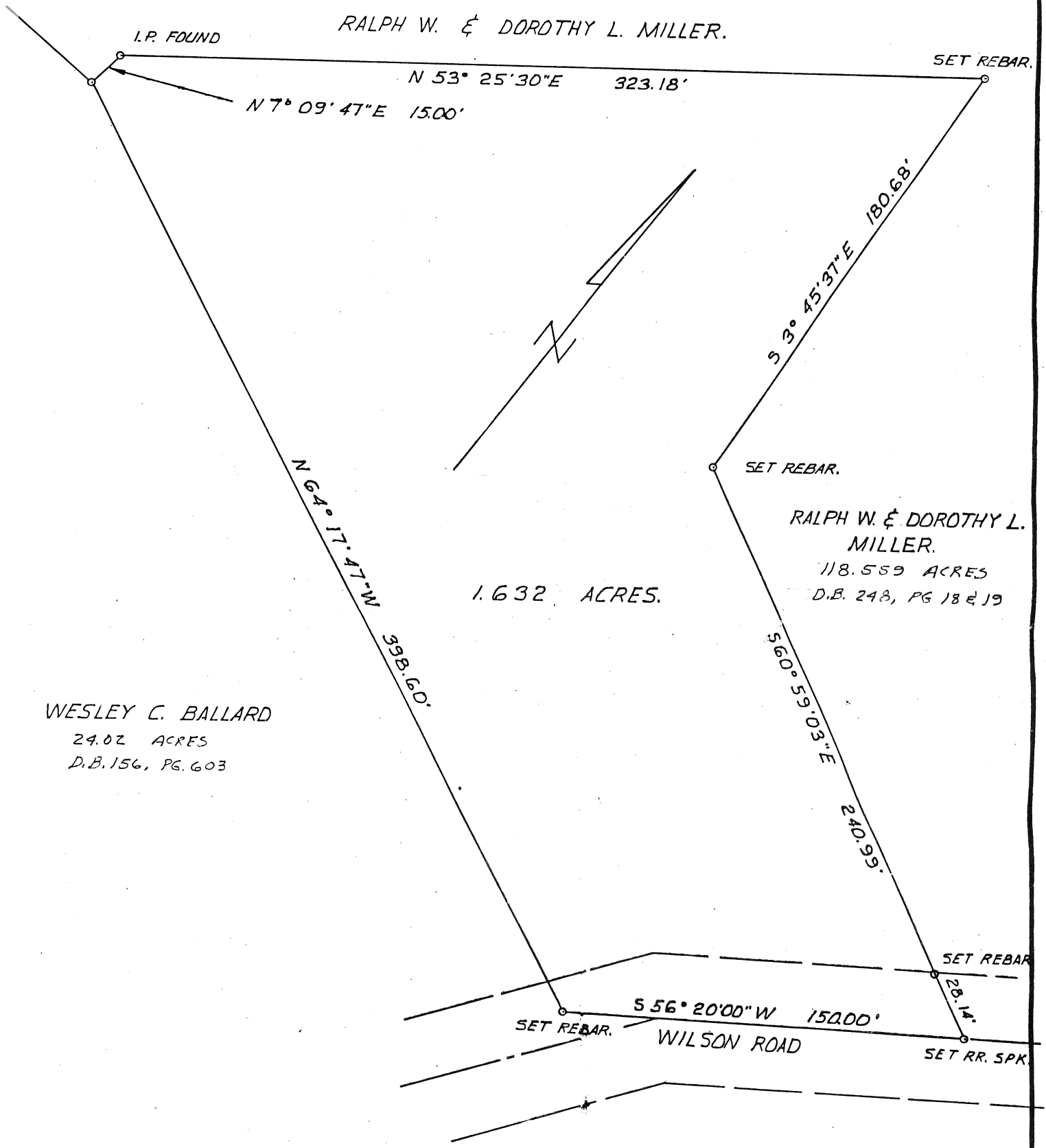

WESLEY C. BALLARD
24.02 ACRES
D.B. 156, PG. 603

RALPH W. & DOROTHY L. MILLER.
118.559 ACRES
D.B. 248, PG 18 & 19

1.632 ACRES.

We hereby certify that the foregoing drawing was prepared from an actual survey of the premises and correctly shows the location of the boundaries.

THE THOMAS ENGINEERING & SURVEYING CO.

Richard W. Conrad
Registered Surveyor RICHARD W. CONRAD S-5041