

SITE MAP
Scale: 1" = 600'

Earl A. & Vivian M. Krebs
90°
D.B. 182 p. 322

LILLY CHAPEL-GEORGESVILLE ROAD

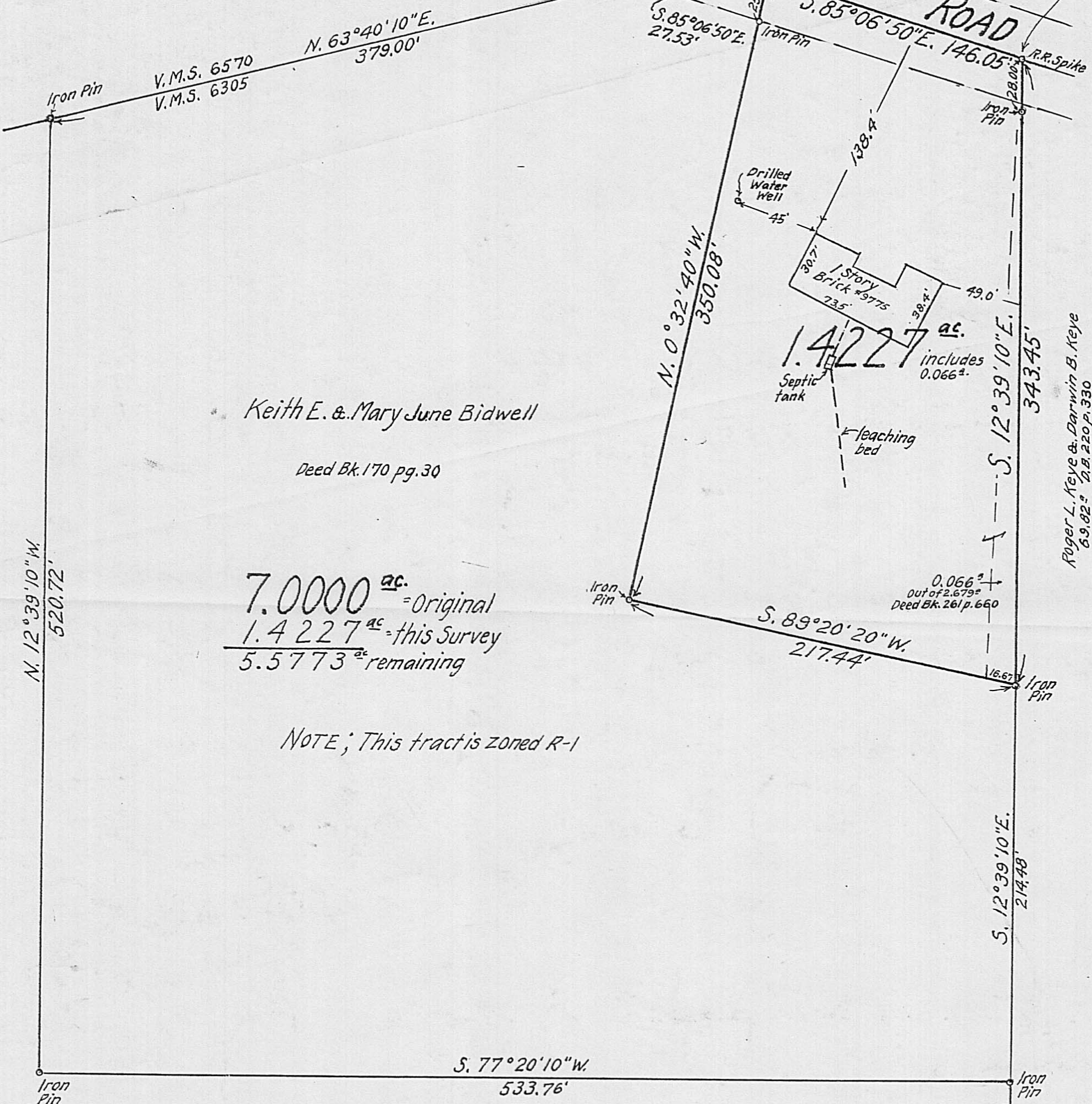

Keith E. & Mary June Bidwell
Deed Bk. 170 pg. 30

7.0000^{ac.} = Original
1.4227^{ac.} = this Survey
5.5773^{ac.} remaining

NOTE; This tract is zoned R-1

Earl A. & Vivian M. Krebs
65.731^{ac.}

Reference;
Being part of an original 69.82^{ac.} tract
as conveyed to Keith E. and Mary June
Bidwell as recorded in Deed Book 170 pg. 30.
Also, being part (0.066^{ac.}) out of a 2.679^{ac.} tract
as conveyed to Keith E. & Mary June Bidwell
as recorded in Deed Bk. 261 pg. 660.

SURVEY OF 1.4227^{acs.}
VIRGINIA MILITARY SURVEY # 6305
FAIRFIELD TWP. MADISON COUNTY, OHIO
SCALE; 1" = 60'
JULY, 1986

Surveyed for - Mr. Keith E. Bidwell

F. K. Harvey
Registered Surveyor No. 2570
Tel. (614) 877-3293