

Norman H. & Margia I. Renner 141.50 Acres
D.V. 156, Pg. 101

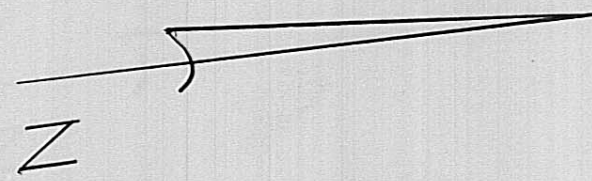

Scale in Feet

- △ Large Bolder with Punch Mark
- Railroad Spike Found
- Iron Pipe Found
- Railroad Spike Set
- Iron Pin Set 5/8" x 30" with I.D. cap

SURVEY FOR TRUMAN NICOL

STATE of OHIO
COUNTY of MADISON
TOWNSHIP of PIKE

VMS 4820, 4945, & 5207

The west 0.560 acre tract being part of Truman E. & Dorothy B. Nicol's 52.770 acre tract described in deed volume 166, page 9.

The east 0.560 acre tract being part of Norman H. & Margia I. Renner's 29.092 acre tract described in deed volume , page .

References For Survey

- Deed Volume 166, Page 9
Truman E. & Dorothy B. Nicol
- Deed Volume , Page
Norman H. & Margia I. Renner

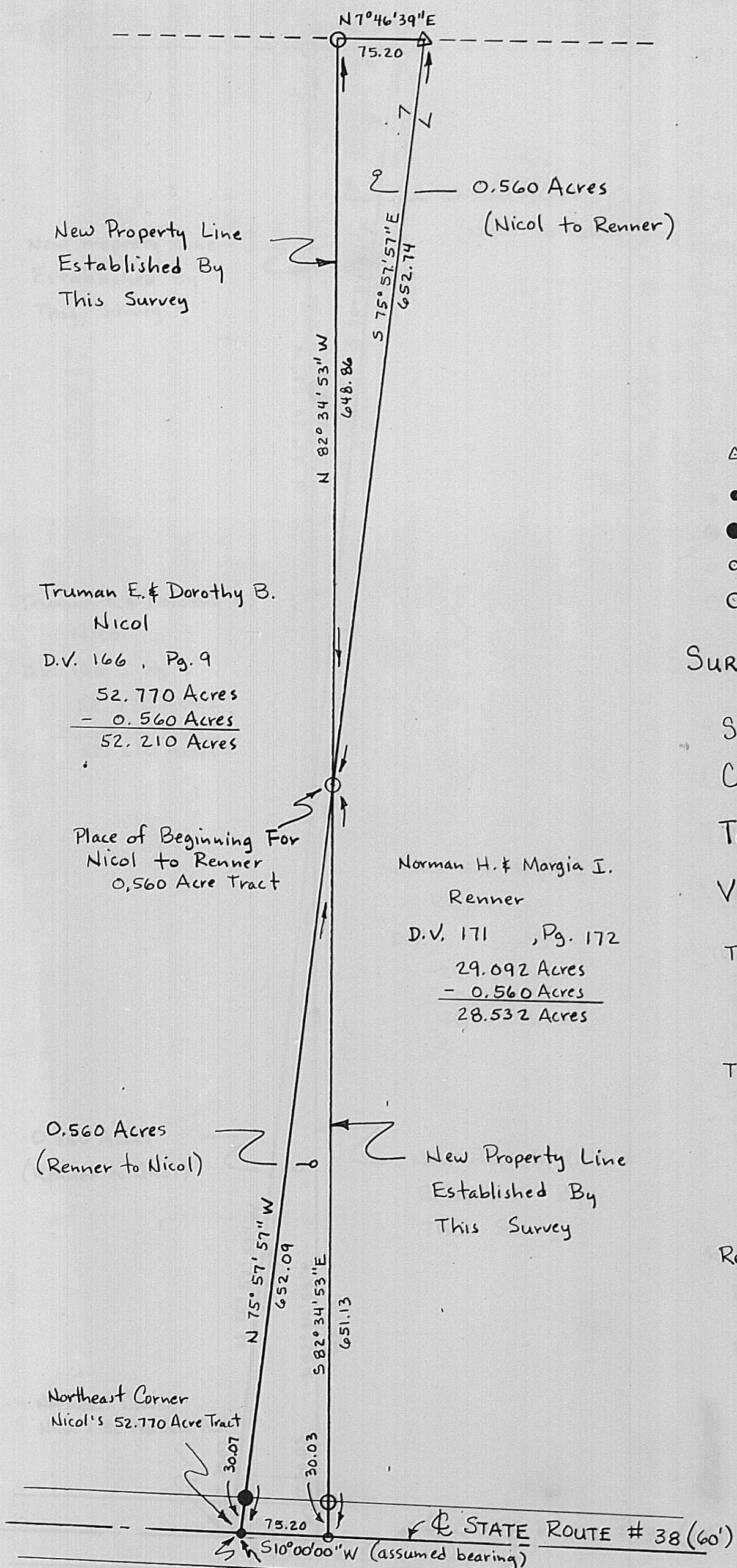

New Property Line Established By This Survey

0.560 Acres (Nicol to Renner)

Truman E. & Dorothy B. Nicol
D.V. 166, Pg. 9
52.770 Acres
- 0.560 Acres
52.210 Acres

Place of Beginning For Nicol to Renner 0.560 Acre Tract

Norman H. & Margia I. Renner
D.V. 171, Pg. 172
29.092 Acres
- 0.560 Acres
28.532 Acres

0.560 Acres (Renner to Nicol)

New Property Line Established By This Survey

Northeast Corner Nicol's 52.770 Acre Tract

STATE ROUTE # 38 (60')
S 10°00'00" W (assumed bearing)

Place of Beginning For Renner to Nicol 0.560 Acre Tract

Reference Beginning For Nicol to Renner 0.560 Acre Tract

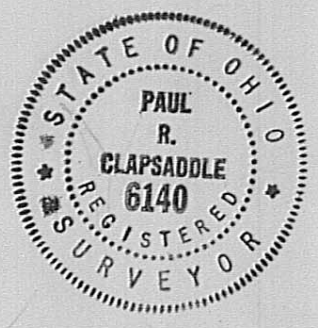

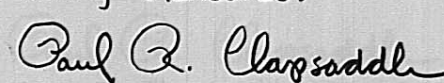
Survey By PRC	Drawn By PRC
I hereby certify that the hereon platted property was measured to acceptable survey standards.	
November 2, 1985	
 Paul R. Clapsaddle Registered Surveyor #6140	
Field Book 7, Page 31	

Situated in the State of Ohio, County of Madison, Township of Pike, V.M.S. 4820, 4945, and 5207, being part of Norman H. and Margia I. Renner's 29.092 acre tract described in deed volume 171, page 172; said tract being more particularly described as follows:

Beginning at a railroad spike found in the centerline of State Route #38 at the northeast corner of Truman E. and Dorothy B. Nicol's 52.770 acre tract described in deed volume 166, page 9, also being the southeast corner of said 29.092 acre tract, said spike marking the place of beginning;

thence North $75^{\circ} 57' 57''$ West 652.09 feet, following the line common to said 29.092 acre tract and said 52.770 acre tract, passing through a reference iron pipe found at 30.07 feet, to an iron pin set;

thence South $82^{\circ} 34' 53''$ East 651.13 feet, passing through an iron pin set for reference at 621.10 feet, to a railroad spike set in the centerline of State Route #38;

thence South $10^{\circ} 00' 00''$ West (assumed bearing) 75.20 feet, following the centerline of State Route #38 and easterly line of said 29.092 acre tract, to the place of beginning, containing 0.560 acres, more or less, and subject to all valid easements and restrictions of record.

The above description was prepared from a field survey completed in November of 1985 by Paul R. Clapsaddle, R.S. #6140, Iron pins set are $5/8''$ by $30''$ reinforcing rod with I.D. cap. "East"

Situated in the State of Ohio, County of Madison, Township of Pike, V.M.S. 4820, 4945, and 5207, being part of Truman E. and Dorothy B. Nicol's 52.770 acre tract described in deed volume 166, page 9, said tract being more particularly described as follows:

Beginning for reference at a railroad spike found in the centerline of State Route #38 at the northeast corner of said 52.770 acre tract and at the southeast corner of Norman H. and Margia I. Renner's 29.092 acre tract described in deed volume 171, page 172;

thence North $75^{\circ} 57' 57''$ West 652.09 feet, following the line common to said 29.092 acre tract and said 52.770 acre tract and passing through a reference iron pipe found at 30.07 feet, to an iron pin set and marking the place of beginning.

thence North $82^{\circ} 34' 53''$ West 648.86 feet to an iron pin set in the west line of said 52.770 acre tract and in the east line of Norman H. and Margia I. Renner's 141.50 acre tract described in deed volume 156, page 101;

thence North $7^{\circ} 46' 39''$ East 75.20 feet, following the west line of said 52.770 acre tract and east line of said 141.50 acre tract, to a punch mark in a large bolder at the southwest corner of said 29.092 acre tract and at the northwest corner of said 52.770 acre tract;

thence South $75^{\circ} 57' 57''$ East 652.74 feet, following the line common to said 29.092 acre tract and said 52.770 acre tract, to the place of beginning, containing 0.560 acre, more or less, and subject to all valid easements and restrictions of record.

The above description was prepared from a field survey completed in November of 1985 by Paul R. Clapsaddle, R.S. #6140. Bearings are based on an assumed bearing for the centerline of State Route #38 of South $10^{\circ} 00' 00''$ West. Iron pins set are $5/8''$ by 30" reinforcing rod with I.D. cap. "West"