

N.W. Cor. 59.45°
Deed Bk. 174 p. 443

U.S. Rt. 40

S. 82° 32' W.

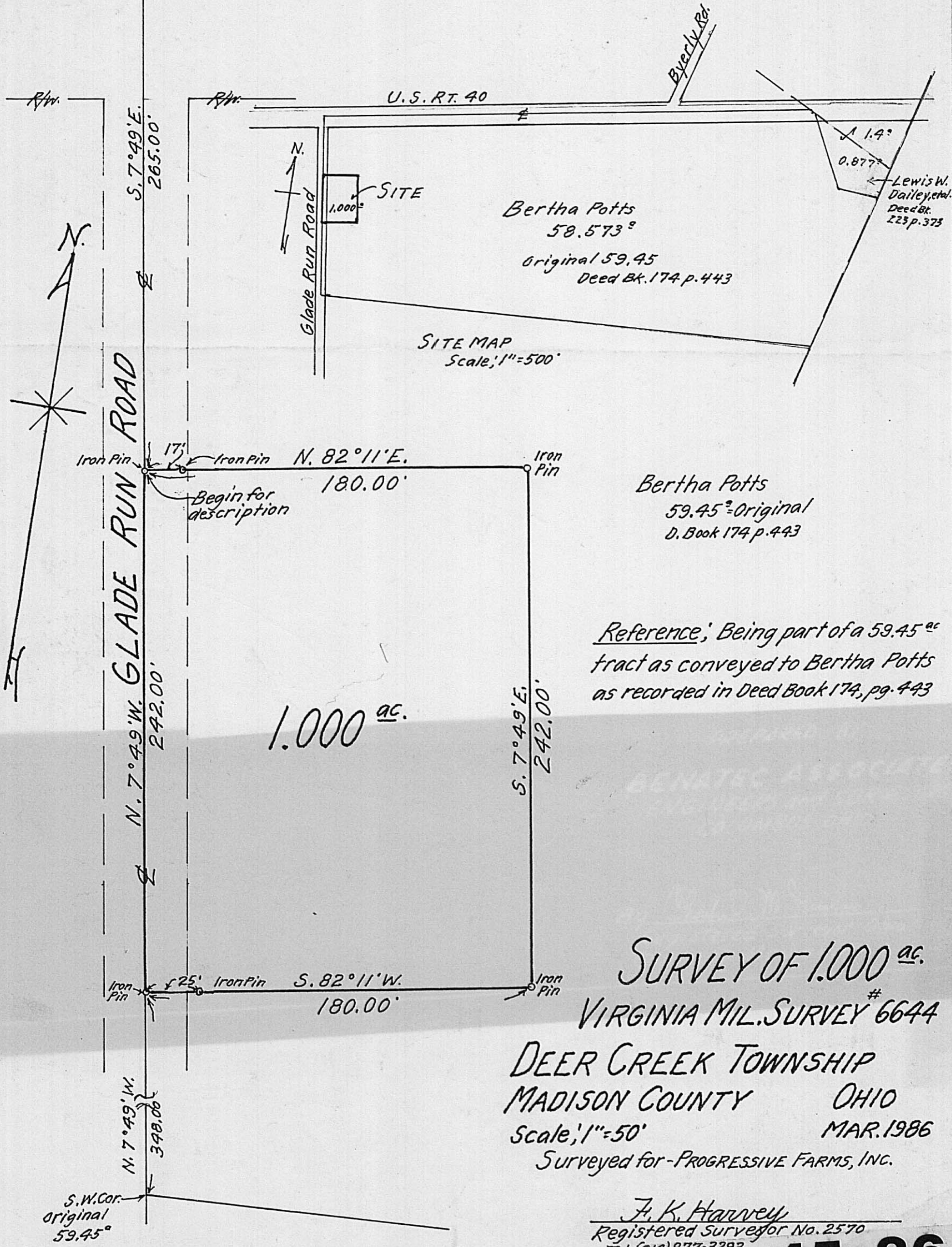

1,000^{ac} SITE

Bertha Potts
59.573^{ac}
Original 59.45
Deed Bk. 174 p. 443

SITE MAP
Scale: 1" = 500'

Lewis W.
Dailey et al.
Deed Bk.
223 p. 373

Bertha Potts
59.45^{ac} Original
D. Book 174 p. 443

Reference; Being part of a 59.45^{ac}
tract as conveyed to Bertha Potts
as recorded in Deed Book 174, pg. 443

1.000^{ac}

SURVEY OF 1.000^{ac}
VIRGINIA MIL. SURVEY # 6644

DEER CREEK TOWNSHIP
MADISON COUNTY OHIO
Scale, 1" = 50'
Surveyed for - PROGRESSIVE FARMS, INC.

F. K. Harvey
Registered Surveyor No. 2570
Tel. (614) 877-3293

45-86