

STATE ROUTE #142

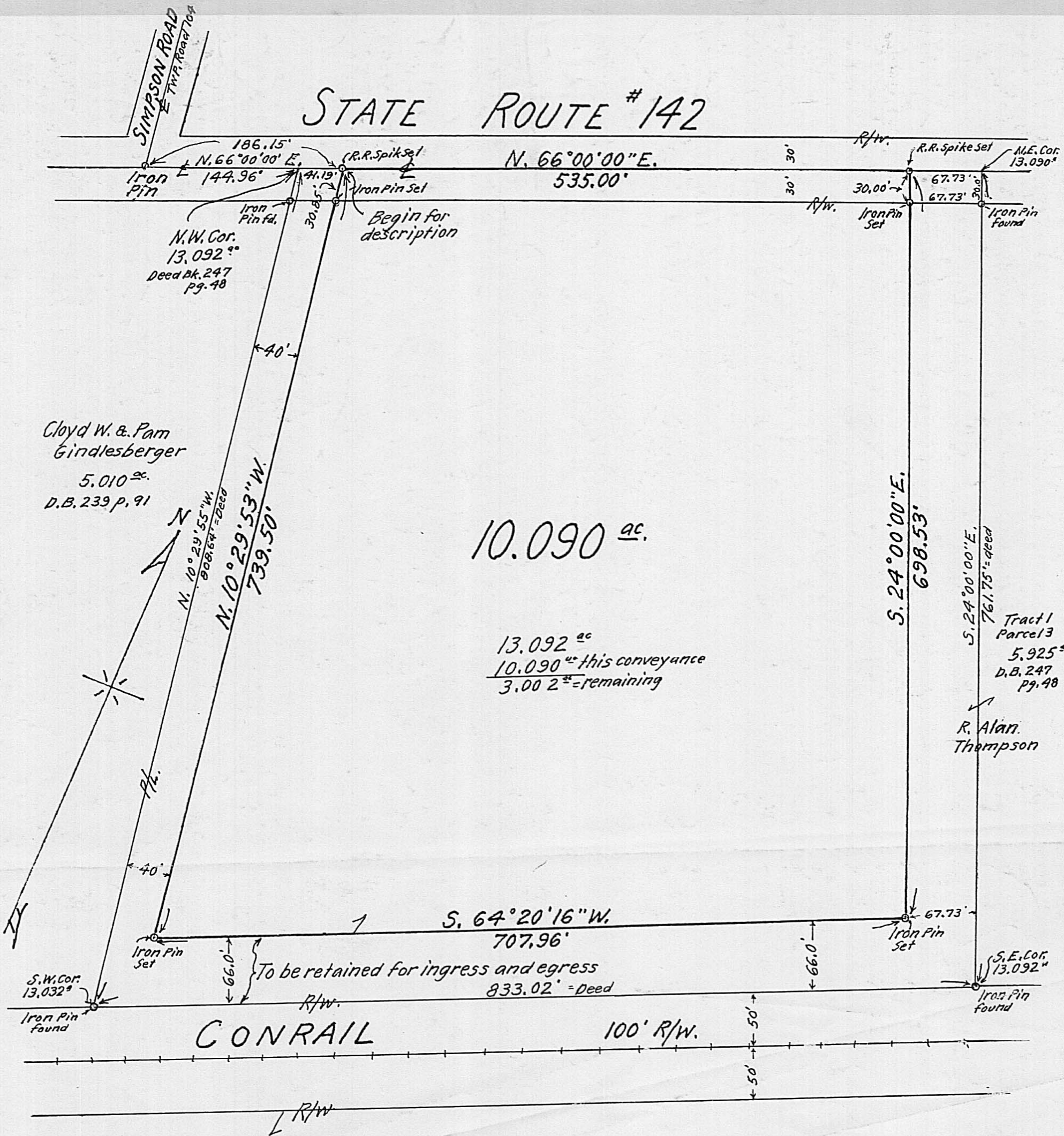

10.090 ^{ac.}

13.092 ^{ac.}
 10.090 ^{ac.} = this conveyance
 3.002 ^{ac.} = remaining

Reference: Being part of a 13.032 ^{ac.} tract, Parcel 3, Tract 1 as conveyed to R. Alan Thompson as recorded in Deed Book 247, pg. 48.

R. Alan Thompson
 Tract 2 D.B. 247 pg. 48
 68.176 ^{ac.}

SURVEY OF 10.090 ^{ACS.}

VIRGINIA MILITARY SURVEY #6781
 DEER CREEK TWP. MADISON COUNTY, OHIO

SCALE: 1" = 100' OCT. 1986

Surveyed for - Mr. Timothy W. Amling

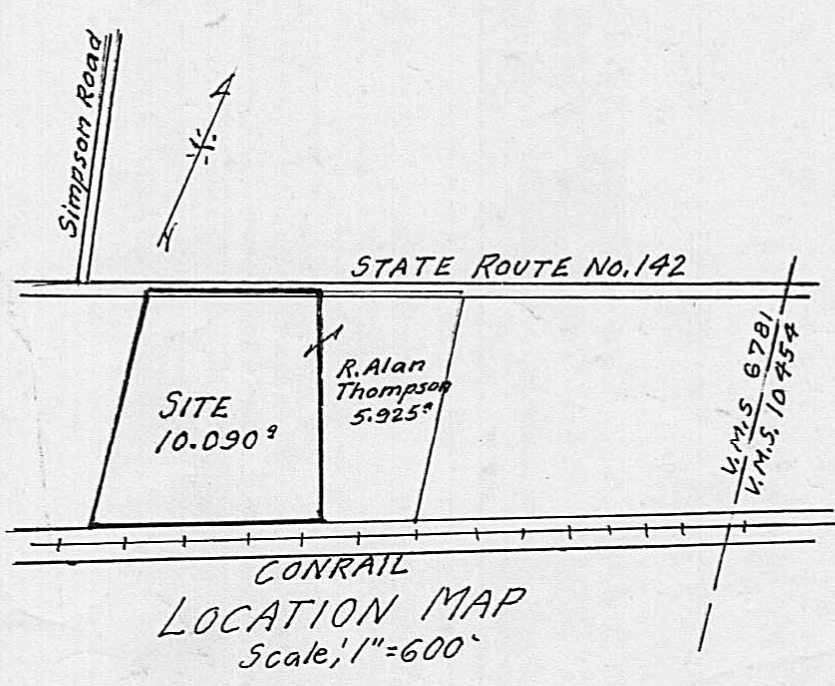

F. K. Harvey
 Registered Surveyor No. 2570
 Tel. (614) 877-3293