

VMS # 5637

DOUBLE E FARMS
400 ACRES
PARCEL ONE
DEED BOOK 203, PAGE 382

R. & G. FARMS
DEED BOOK 248
PAGE 225

6.771 ACRES

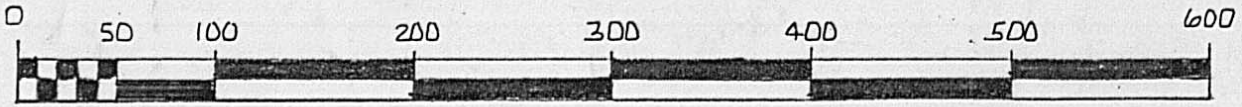

ALL POINTS MARKED "SET I.P." ARE 5/8" BY 30" REBAR WITH A YELLOW PLASTIC CAP HAVING "THOMAS ENG'R. & SURVEYING" IMPRESSED THEREON.
BEARINGS ARE BASED ON THE DEED BEARING OF THE CENTERLINE OF BIG PLAIN-CIRCLEVILLE ROAD

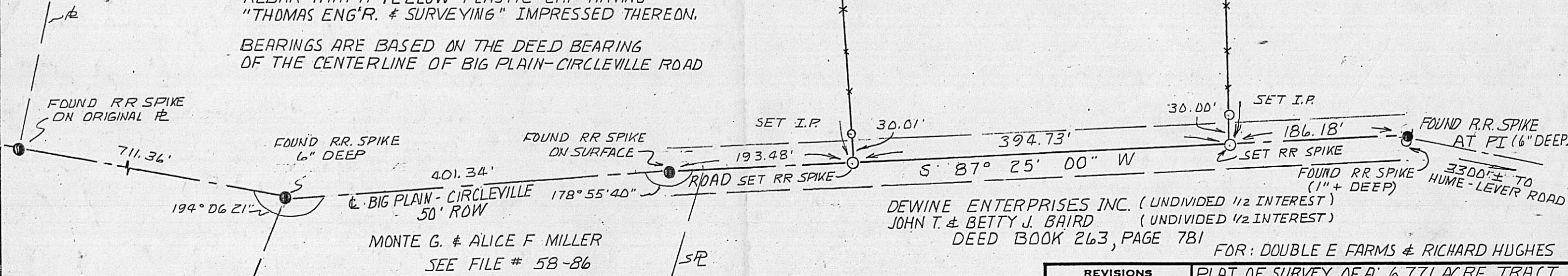

DEWINE ENTERPRISES INC. (UNDIVIDED 1/2 INTEREST)
JOHN T. & BETTY J. BAIRD (UNDIVIDED 1/2 INTEREST)
DEED BOOK 263, PAGE 781

MONTE G. & ALICE F. MILLER
SEE FILE # 58-86

FOR: DOUBLE E FARMS & RICHARD HUGHES



Nelson C. McLarkey
NELSON C. McLARKEY
REGISTERED SURVEYOR #6976

REVISIONS			PLAT OF SURVEY OF A 6.771 ACRE TRACT PART OF VMS # 5637 FAIRFIELD TOWNSHIP, MADISON COUNTY, OHIO		
NO.	DATE	BY			
1			THE THOMAS ENGINEERING & SURVEYING CO. 3803 SULLIVANT AVE-COLUMBUS, OHIO, 43228		
2					
3			DRAWN BY: NCM	SCALE 1" = 100'	ORDER # 800-87
4			CHK'D	DATE FEBRUARY 87	DRAWING NO. 335-87
5			TRACED	APP'D	