

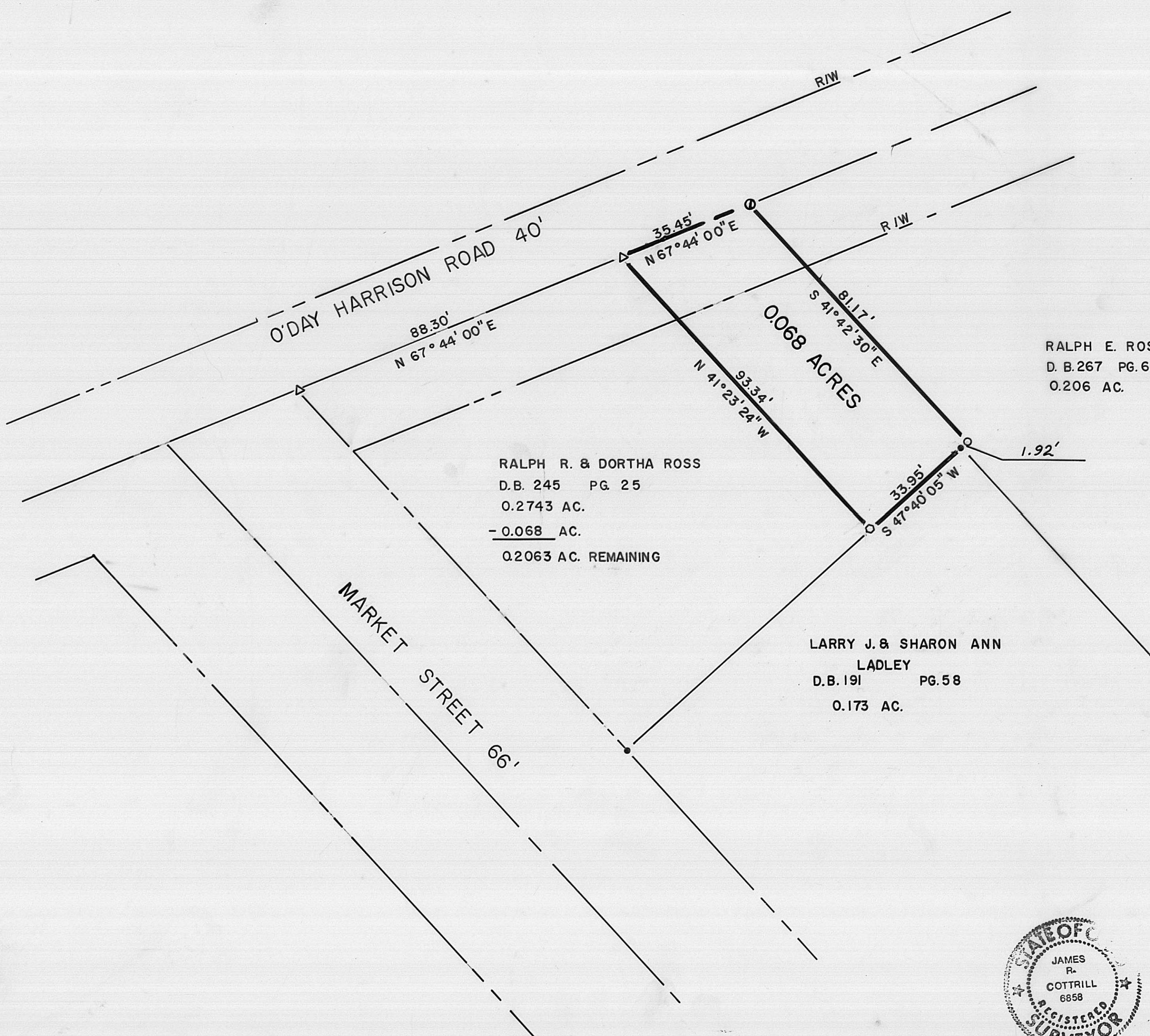

BEARINGS BASED ON THE ℓ OF
O'DAY HARRISON ROAD AS DESCRIBED
IN D.B. 245 PG. 25.



RALPH R. & DORTHA ROSS
D.B. 245 PG. 25
0.2743 AC.
- 0.068 AC.
0.2063 AC. REMAINING

RALPH E. ROSS
D. B. 267 PG. 65
0.206 AC.

LARRY J. & SHARON ANN
LADLEY
D.B. 191 PG. 58
0.173 AC.

LEGEND

- · 1/2" DIA. REBAR (FOUND)
- · 1/2" I.D. IRON PIPE (FOUND)
- △ · RAIL ROAD SPIKE
- · 1/4" DIA. SOLID IRON PIN (FOUND)
- · 5/8" DIA. REBAR & YELLOW PLASTIC CAP MARKED "6858 COTTRILL" (SET)

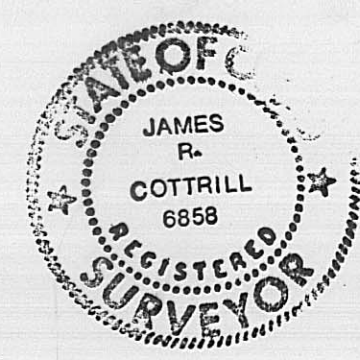
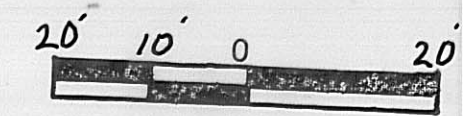

I HEREBY CERTIFY THAT THIS PLAT
DEPICTS AN ACTUAL FIELD SURVEY
PERFORMED BY JAMES R. COTTRILL P.S. #6858
James R. Cottrill DATE 9-13-86

JAMES R. COTTRILL P.S. 8256 S.R. 207 N.E. MT. STERLING OH. PH. 869-3811		
PLAT OF 0.068 ACRES, V.M.S. 6483 & 6945, PLEASANT TOWNSHIP, MADISON COUNTY, STATE OF OHIO		
DATE: 9-15-86	SCALE: 1" = 20'	52-87