

BEARINGS BASED ON THE \mathcal{C} OF
TAYLOR-BLAIR ROAD AS
DESCRIBED IN D.B. 266 PG.399

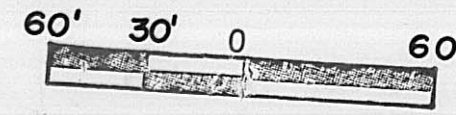

FRANCIS OLNEY
D.B. 266 PG. 399
74.869 AC.

4.215 ACRES

JUNE B. CRAWFORD
D.B. 209 PG. 167
4.246 AC.

LESLIE A. & JANET M.
HUNTER
D.B. 176 PG. 13
0.585 AC.

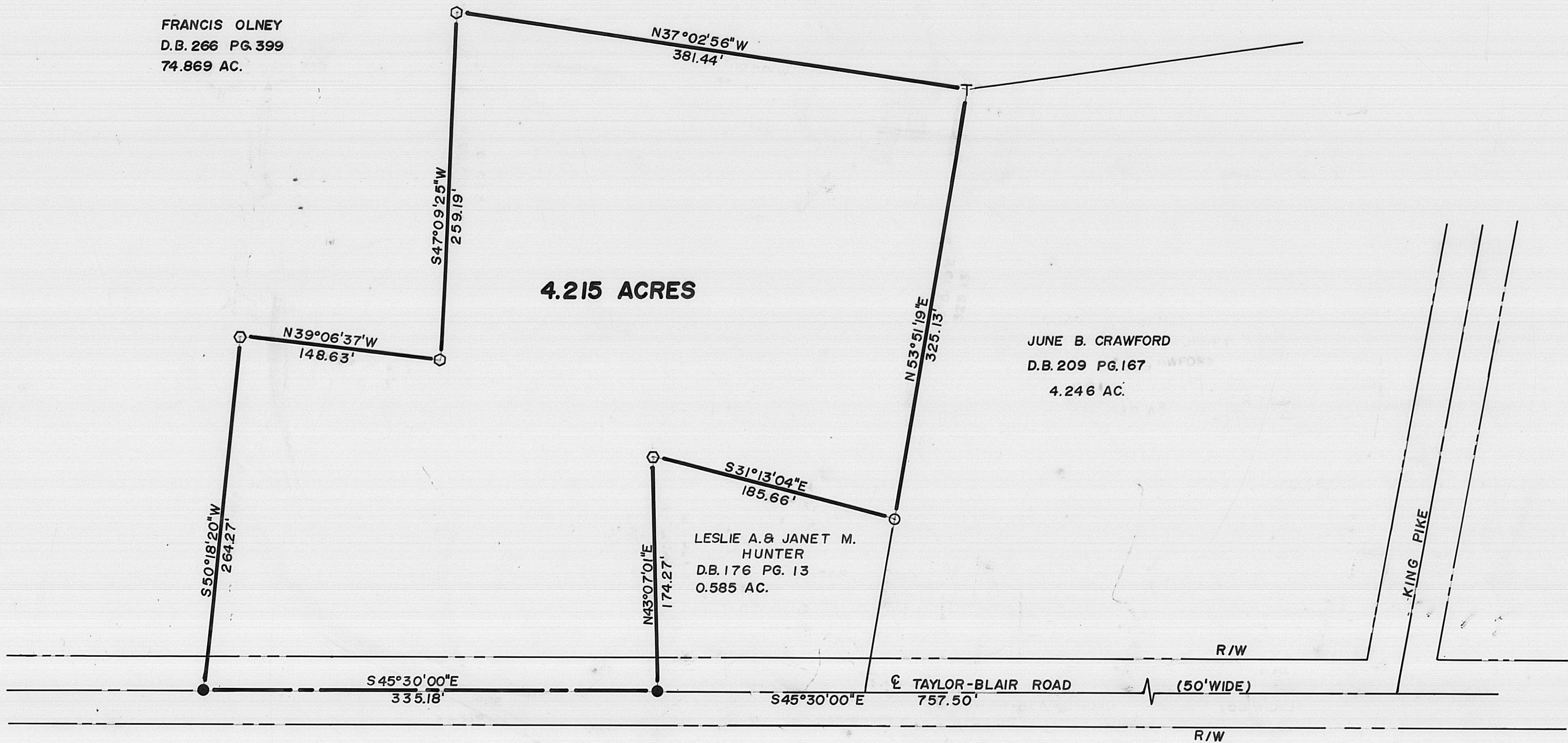

LEGEND

- T · IRON "T" BAR (FOUND)
- · 4" DIA. IRON FENCE POST (FOUND)
- · RAIL ROAD SPK. (SET)
- · 5/8" DIA. REBAR & YELLOW PLASTIC CAP STAMPED "COTTRILL 6858" (SET)

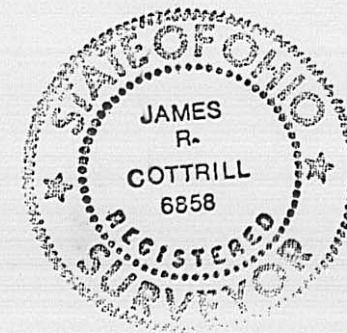

I HEREBY CERTIFY THAT THIS PLAT
DEPICTS AN ACTUAL FIELD SURVEY
PERFORMED BY JAMES R. COTTRILL P.S. #6858
James R. Cottrill DATE 10-6-87

JAMES R. COTTRILL P.S.

8256 S.R. 207 N.E. MT. STERLING OH. PH. 869-3811

PLAT

4.215 ACRES (PART OF 74.869 AC.) V.M.S. 2985,
JEFFERSON TOWNSHIP, MADISON COUNTY,
STATE OF OHIO

DATE: 10-8-87

SCALE: 1" = 60'

61-87