



I CERTIFY THAT I HAVE PERSONALLY REVIEWED PUBLIC RECORDS AND HAVE MADE A FIELD SURVEY OF THE SEPARATE PARCELS PLATTED HEREIN. ALL CORNERS HAVE BEEN MARKED IN THE FIELD BASED UPON SUCH RECORDS AND AS PER EXISTING FIELD CONDITIONS. THIS PROPERTY IS NOT IN A FLOOD PRONE AREA.

BEARINGS BASED ON GLADE RUN & SURVEY AS RECORDED IN D.B. 233 PG. 373 AND D.B. 264 PG. 701.  
SOURCE OF TITLE: D.B. 139 AT PG. 75

Rodger Irwin Baker FEBRUARY 15 TH, 1987  
RODGER IRWIN BAKER DAED SURVEYOR N° S. 05530  
2121 U.S. RT. N° 42 S.W. LONDON, OHIO 43140

- ROBERT C. SIFRIT & CAROLYN SIFRIT 1.000 Ac. TAX PARCEL 13.00138.000  
5199 JONES MARSH ROAD S.E. RES. USE CODE 510
- WILLIAM D. SIFRIT & CHARLOTTE SIFRIT 0.842 Ac. TAX PARCEL 13.00141.000  
4750 GLADE RUN ROAD S.E. RES. USE CODE 510
- CAROL L. HAMMOND 0.500 Ac. TAX PARCEL 13.00140.000  
5719 JONES MARSH ROAD S.E. RES. USE CODE 500
- DAVID H. THOMAS & JUDY A. THOMAS 0.500 Ac. TAX PARCEL 13.00156.000  
5151 JONES MARSH ROAD S.E. RES. USE CODE 510
- W. DAIRL SIFRIT & DORCAS B. SIFRIT 128.273 ACRES TAX PARCEL 13-00197.000  
4680 GLADE RUN ROAD AGR. USE CODE 100

PLAT SHOWN REPRESENTS A CURRENT FIELD SURVEY OF LAND BELONGING TO:  
W. DAIRL SIFRIT AND DORCAS B. SIFRIT  
PART OF FORMER 100 ACRES D.B. 139 PG. 75  
YMS 3973 OAK RUN CIVIL TOWNSHIP  
MADISON COUNTY STATE OF OHIO  
SCALE: 1" = 80'

NOTE: TILE VICINITY LOCATION FOUND & ADDED SEPT. 20 - 1987

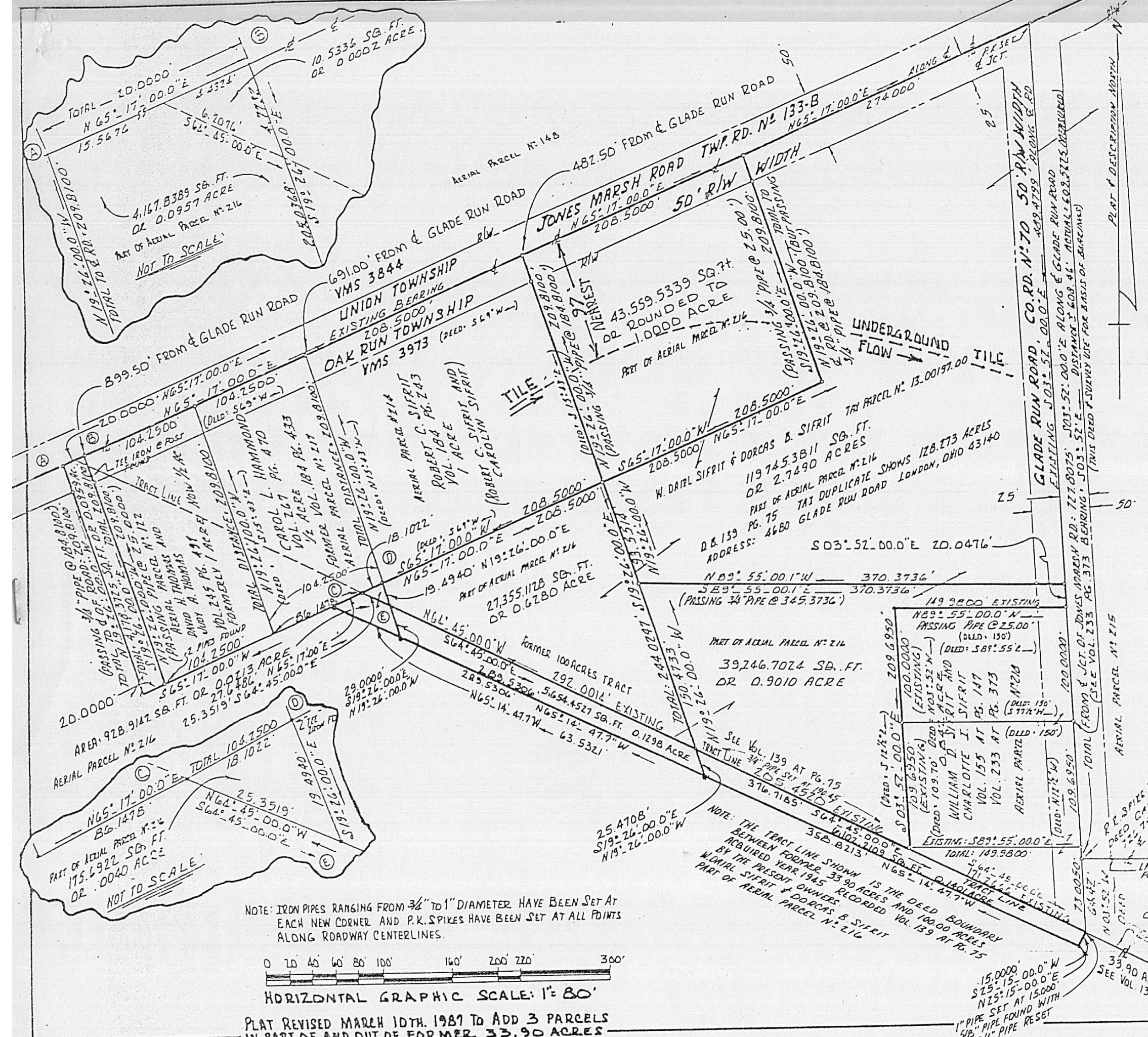

NOTE: IRON PIPES RANGING FROM 3/4" TO 1" DIAMETER HAVE BEEN SET AT EACH NEW CORNER AND P.K. SPIKES HAVE BEEN SET AT ALL POINTS ALONG ROADWAY CENTERLINES.

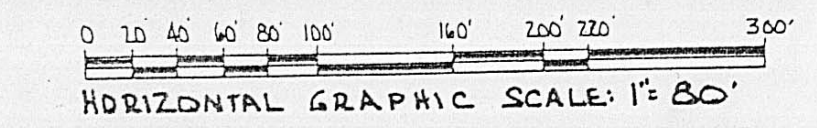

PLAT REVISED MARCH 10TH, 1987 TO ADD 3 PARCELS IN PART OF AND OUT OF FORMER 33.90 ACRES