

Ishmael & Mary E. Hammond
 154.396°
 original Deed Bk. 148 p. 432

S. 68°15'E.
 1243.68'

5.2354^{ac.}

N. 88°34'56" W.
 1027.72' South line of Original 158.24°

N. 68°15' W.
 280.00'

David E. & Linda Kay Manning
 1.347^{ac.} by deed
 Deed Bk. 212 pg. 138

Everett G. & Margery L. Royer
 29.00^{ac.}

Note: This 5.2354^{ac.} tract is contiguous to the 1.347^{ac.} tract and is being conveyed to the owners of said 1.347^{ac.} and is to become a part thereof.

Reference: Being part of a 158.24^{ac.} tract as conveyed by Certificate of transfer in the matter of the Estate of Lora Y. Hammond, deceased, to Ishmael Hammond, et al. as recorded in Deed Book 148, page 432, Madison County, Ohio records.

SURVEY OF 5.2354^{ac.}
 VIRGINIA MILITARY SURVEY #9846
 UNION TWP. MADISON COUNTY, OHIO
 SCALE; 1"=100'

SURVEYED FOR- Mr. David E. Manning

F. K. Harvey
 Registered Surveyor No. 2570
 Tel. (614) 877-3293

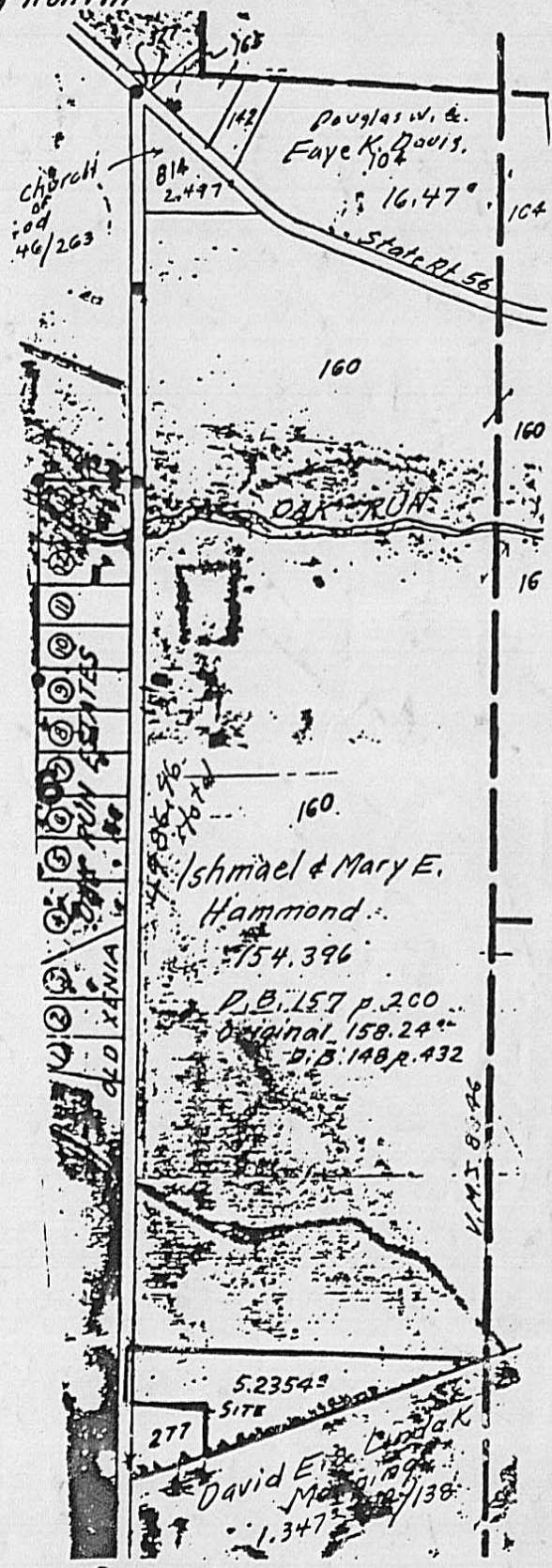

SITE MAP
 Scale; 1"=600'

66-87