

LAWRENCE CARROCE
1.438 AC. 251/623

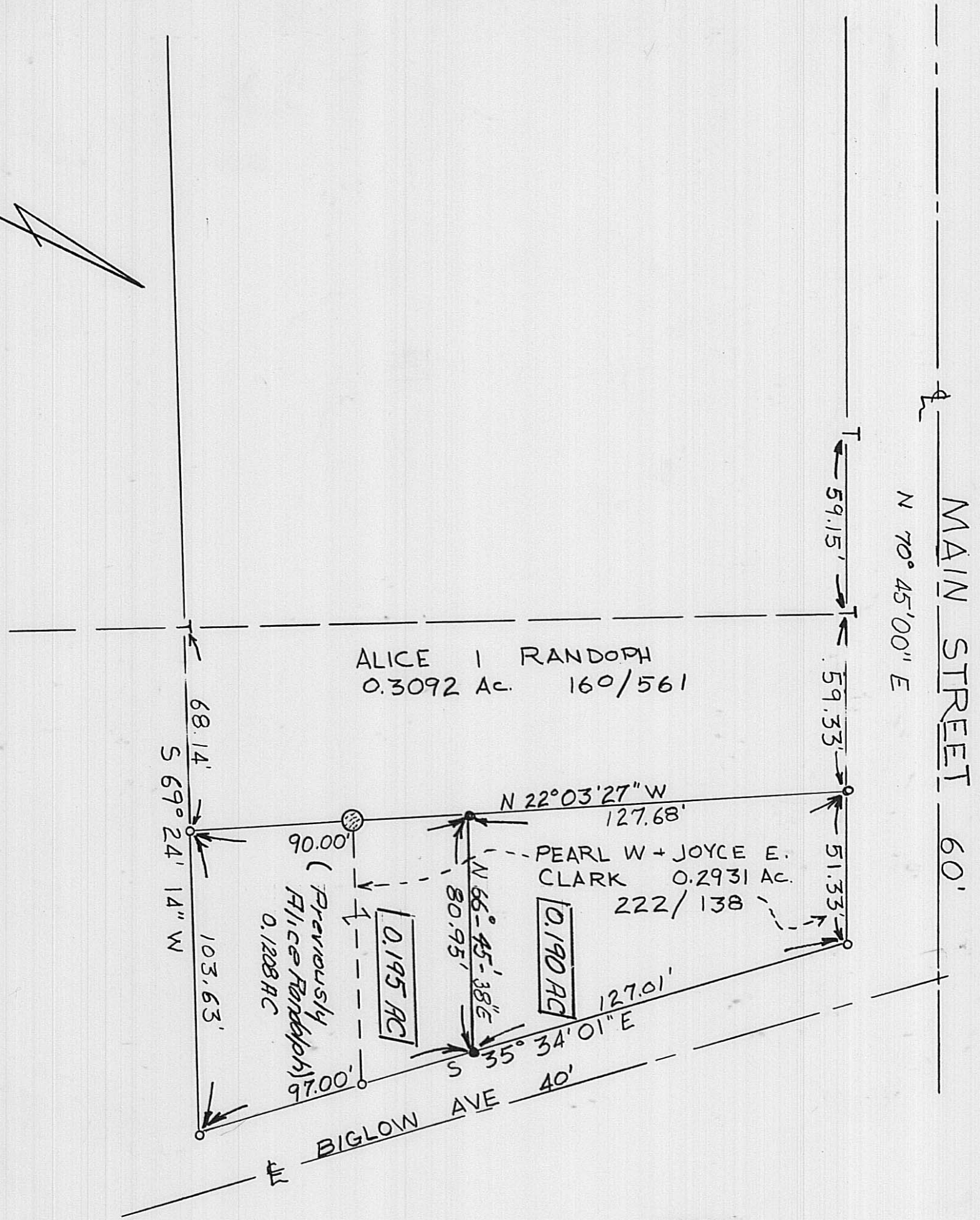

- NOTES:
 SCALE 1" = 40'
 ○ PIPE SET
 ○ IRON PIN FOUND
 T T-BAR FOUND
 ⊙ WOOD POST FOUND
 □ New Acreage

Plat of Survey
 for Bill Clark
 Village of Plain City
 Madison Co., Ohio

- Notes:
 1) Subdivision of Tract surveyed
 by Neil Eabb PS 5969, May 16, 1981
 2) Iron pipes set 30" x 3/4" w survey cap
 3) Previous .2931 AC. should be .265 AC.

I hereby certify that this plat was prepared from an actual field survey and that monuments were placed as indicated.

JAMES A. PAGE PS, 5-6034
 MAY 23, 1985 F.P.S.I. J.N. 85-38

fleming,
 page,
 stolte,
 inc.

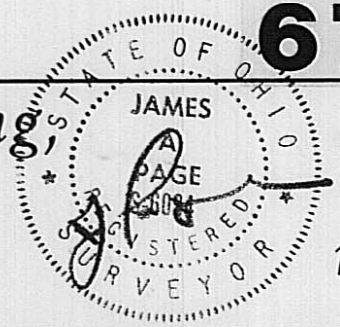

67-87

consulting
 engineers
 marysville
 ohio