

STATE ROUTE No. 665

Charles O. & Ruth A. Dheel
9.5929°
D.B. 272 p. 952

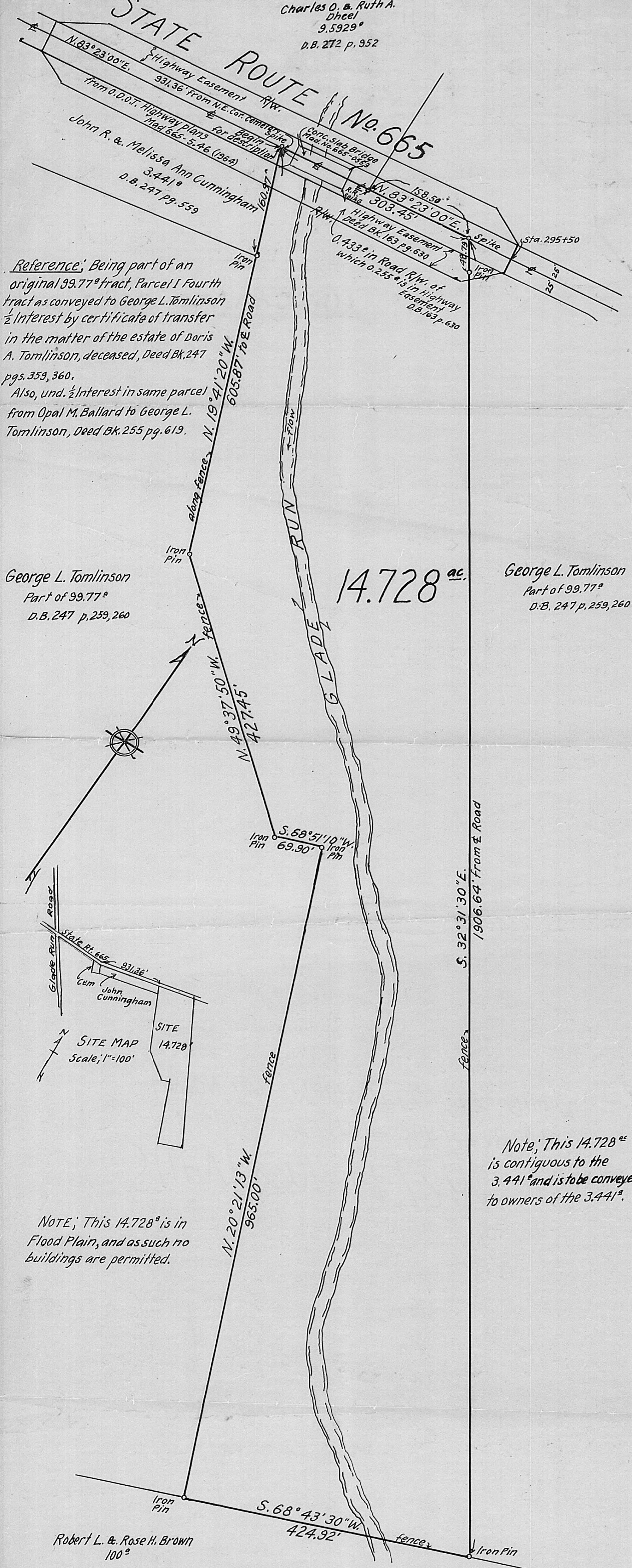

Reference; Being part of an original 99.77^a tract, Parcel I Fourth tract as conveyed to George L. Tomlinson $\frac{1}{2}$ Interest by certificate of transfer in the matter of the estate of Doris A. Tomlinson, deceased, Deed Bk. 247 pgs. 359, 360.
Also, und. $\frac{1}{2}$ Interest in same parcel from Opal M. Ballard to George L. Tomlinson, Deed Bk. 255 pg. 619.

George L. Tomlinson
Part of 99.77^a
D.B. 247 p. 259, 260

George L. Tomlinson
Part of 99.77^a
D.B. 247 p. 259, 260

14.728^{ac.}

SITE MAP
Scale; 1"=100'

NOTE; This 14.728^a is in Flood Plain, and as such no buildings are permitted.

Note; This 14.728^{ac} is contiguous to the 3.441^a and is to be conveyed to owners of the 3.441^a.

Robert L. & Rose H. Brown
100^a

SURVEY OF 14.728^{ACS.}
VIRGINIA MILITARY SURVEY No. 5046
UNION TWP. MADISON COUNTY OHIO
SCALE; 1"=100' JUNE 1987
Surveyed for - Mr. John R. Cunningham

F. K. Harvey
REGISTERED SURVEYOR No. 2570

70-87
A.P. 52/67