

I HEREBY CERTIFY TO ALL INTERESTED PERSONS THAT I HAVE PERSONALLY MADE A CURRENT FIELD SURVEY OF THE PERIMETER LAND-SPLIT PLATTED HEREIN & HAVE CAUSED SPIKES AND IRON PIPES TO BE SET AS DELINEATED. SAID SURVEY HAVING BEEN MADE IN JANUARY 1987 AND BEING BASED ON EVIDENCE FOUND AND AS PER DEEDS OF RECORD.

**Rodger Irwin Baker 1-22-87**

RODGER IRWIN BAKER  
OHIO REG. P.S. #S-05539  
2121 U.S. RTE. 42 S.W.  
LONDON, OHIO 43140  
TEL: 614.852.0347  
DATED: JAN. 22nd, 1987

**FIELD CREW:**

RODGER I. BAKER  
DOMENIC MANCINI  
MICHAEL SHANE  
ERIC MATTHEW

**REQUESTED BY:**

RAY F. BUTZ  
OF HSE. #8845  
O'DAY HARRISON RD.  
MT. STERLING, OHIO  
43140

**REFERENCES:**

DEED VOL.	PAGE
257	327
250	481
135	101
245	449-450

R.R. - OH-17 OHIO FARMS  
NO. 8701 P.B. 1 PG. 270-272  
147 357  
143 93  
147 618  
MT. STERLING U.S.G.S.  
CO. ENGR. AERIAL NO. 76

**FIRST TRACT ORIGINAL 122.5 ACRES**  
**LESLIE R. BOSTWICK & NELLIE BOSTWICK**  
**TRANSFERRED & RECORDED ON**  
**DEED VOLUME 135**

**SECOND TRACT ORIGINAL 100 ACRES**  
**TO RAY F. BUTZ**  
**MARCH 3RD, 1944**  
**AT PAGE 101**

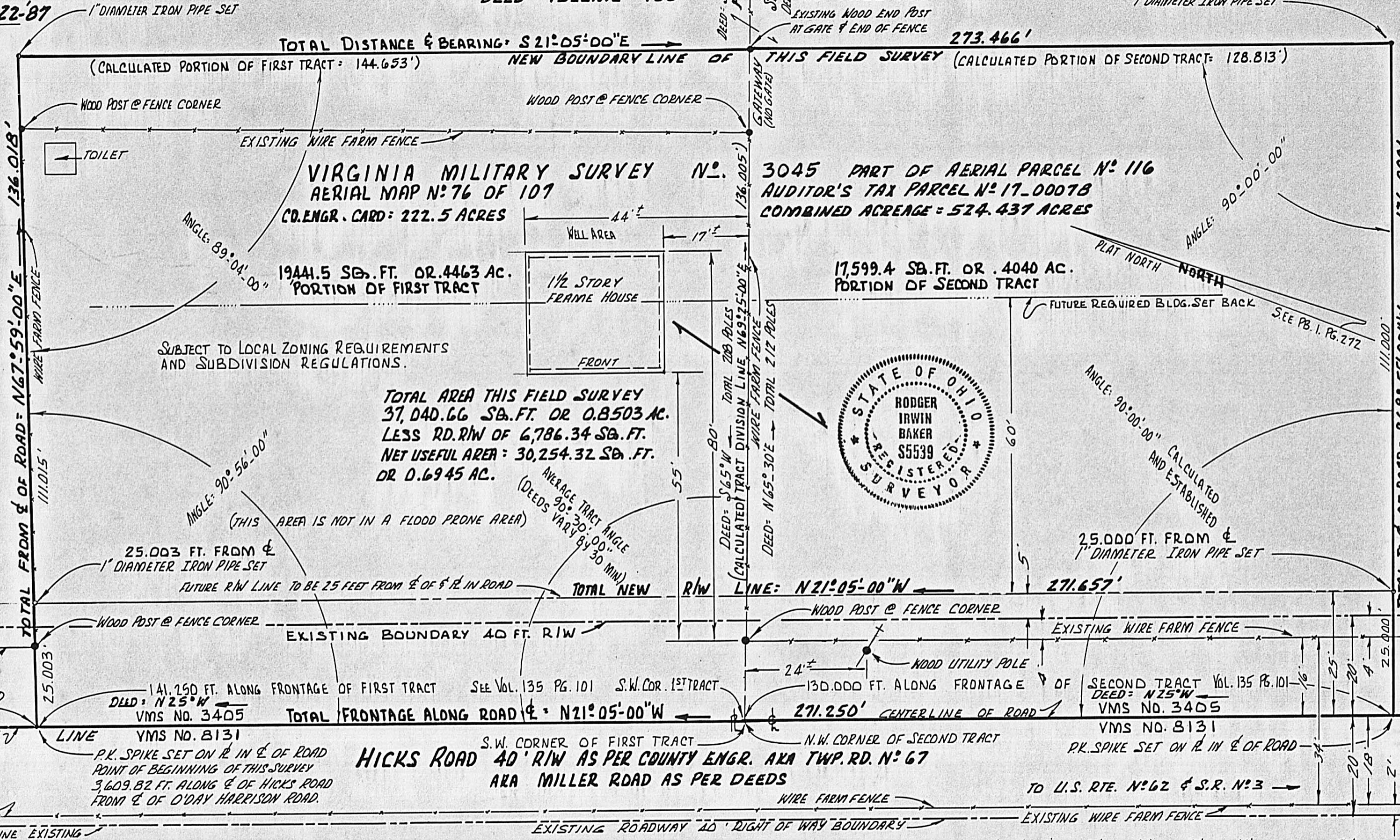

BEARINGS BASED ON & HICKS ROAD P.B. 1 PG. 272  
MAP OF RESETTLEMENT PROJECT SCIOTO FARMS  
OCT. 11, 1931 BEARING = N 21° 15' W

"FURN - DON FARMS" VOL. 245 PG. 449 & 450 AND DEED VOLUME 250 AT PAGE 481  
ROAD BEARING GIVEN AS MILLER ROAD BEING N 22° 30' W — 31.50 CHAINS  
COMBINED ACREAGE = 264.00 AUDITOR'S TAX PARCEL N° 17.0017B  
COUNTY ENGINEER'S TAX MAP PARCELS = 224, 225 & 226 COMBINED  
BEING IN VMS 8131

PLAT OF 0.8503 ACRE FIELD SURVEY OUT OF  
FIRST TRACT AND SECOND TRACT VOL. 135 PG. 101  
RAY F. BUTZ VMS 3405 HICKS ROAD  
PLEASANT TWP., MADISON CO., OHIO

**83-87**

(1 REPRODUCIBLE TO BE FILED WITH COUNTY ENGINEER)