

U.S. ROUTE No. 42 60' W.

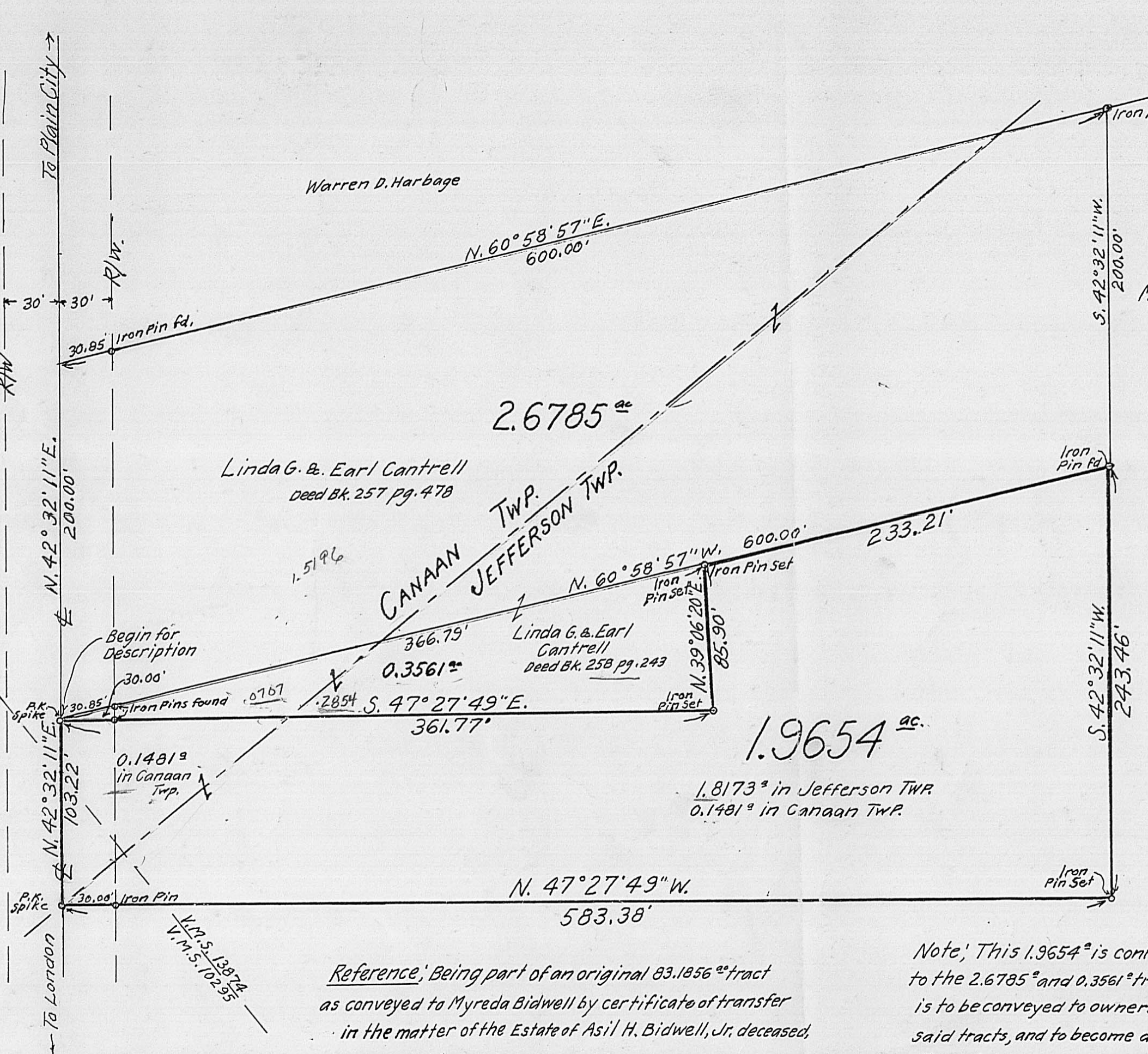

SURVEY OF 1.9654^{acs.}
 CANAAN & JEFFERSON TOWNSHIPS
 MADISON COUNTY OHIO
 VIRGINIA MIL. SURVEY Nos. 13874-10295
 SCALE: 1"=60'
 APR. 1987

SURVEYED FOR - Earl & Linda G. Cantrell

Reference: Being part of an original 83.1856^{acs.} tract as conveyed to Myreda Bidwell by certificate of transfer in the matter of the Estate of Asil H. Bidwell, Jr. deceased, as recorded in Deed Bk. 257 pg. 409

Note: This 1.9654^{acs.} is contiguous to the 2.6785^{acs.} and 0.3561^{acs.} tracts and is to be conveyed to owners of said tracts, and to become a part thereof.

F. K. Harvey
 Registered Surveyor No. 2570
 Tel. (614) 877-3293

86-87

A.P. 20/10