

⊙-INDICATES IRON PIPE SET.
 IRON PIPES ARE 3/4" x 30"
 WITH ALUMINUM CAPS
 MARKED P.S. 5969

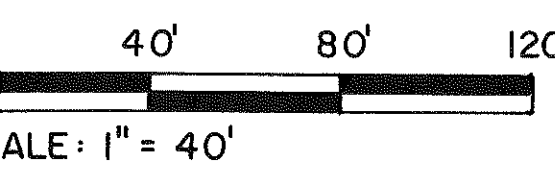
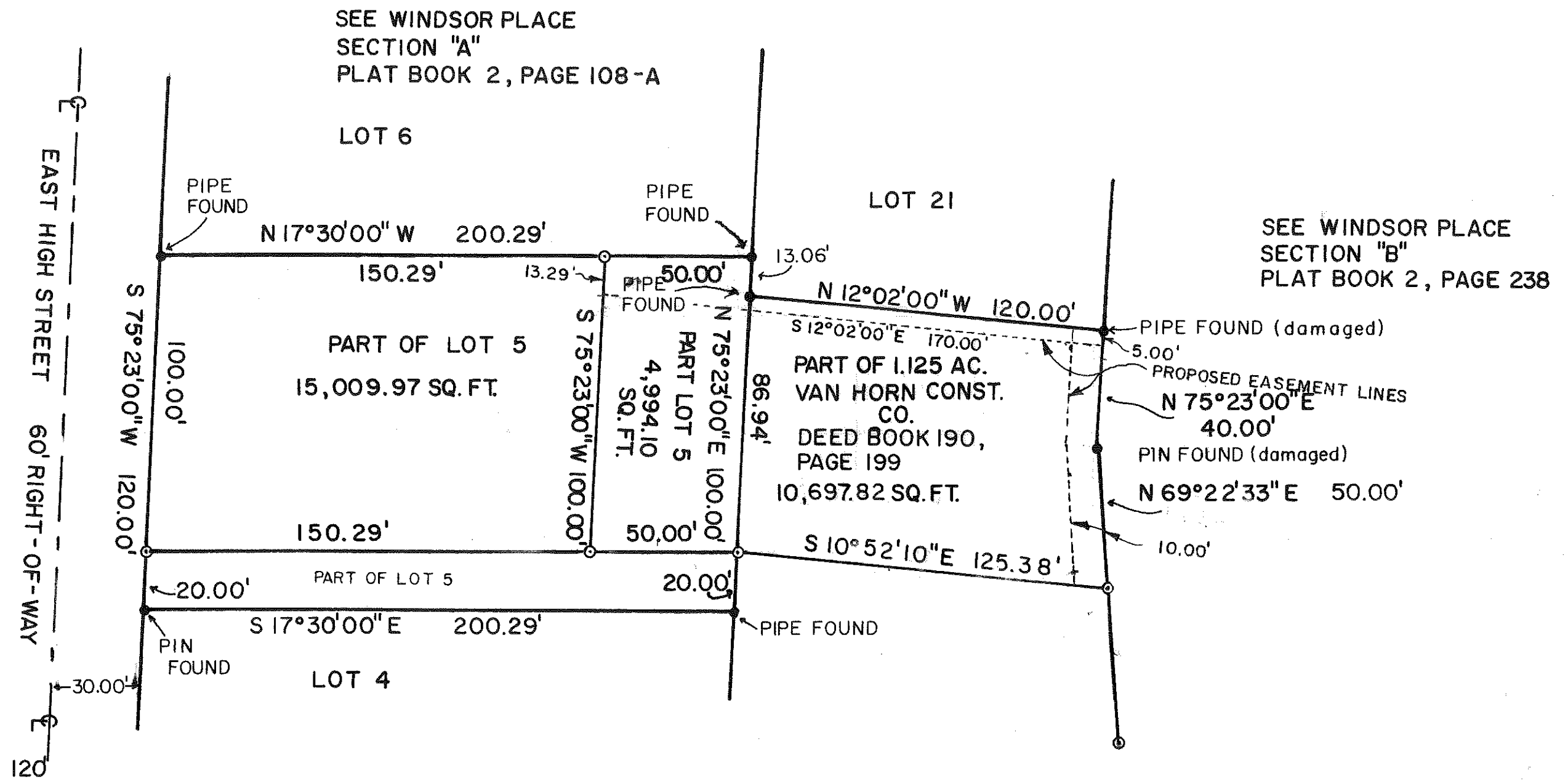

PLAT SHOWING A SURVEY OF PART OF LOT 5, WINDSOR PLACE SECTION "A" AND A PARCEL AS SHOWN, CITY OF LONDON, OHIO, V.M.S. 5801-5802, FOR THE VAN HORN CONSTRUCTION COMPANY.

REVISED 7 APRIL 1984 BY NB

ABB ENGINEERING & SURVEYING
 09 LAFAYETTE ST. P.O. BOX 374

JOB NO. SV-04182	DRAWN wwb
	CHECKED NB

The following description is for a part of the southern portion of Lot 5 of the Windsor Place Subdivision Section "A" as recorded in Plat Book 2, page 108-A in the Madison County Recorder's Office: Beginning at the southeasterly corner of Lot 6 in the northerly right-of-way line of East High Street and a found iron pipe; thence along the easterly line of Lot 6 N 17°30'00" W 150.29 feet to a set iron pipe; thence N 75°23'00" E 100.00 feet to a set iron pipe; thence S 17°30'00" E 150.29 feet to a set iron pipe in the northerly line of East high Street; thence along the northerly line of East High Street S 75°23'00" W 100.00 feet to the point of beginning.

The above described parcel contains 15,009.97 square feet. Surveyed by Neil Babb, P.S. 5969. Pipes set are 3/4 inches in diameter by 30 inches in length with caps marked P.S. 5969.

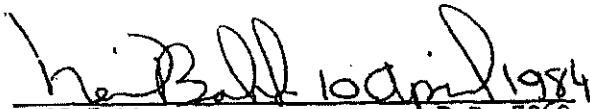
Neil Babb April 1984
P.S. 5969