

Henry Hackney
11.089°

Gary L. & Ruth A. Vance

Leo C. & Pauline Pierce
26.229 D.B. 162 p. 46

LILLY CHAPEL - OPOSSUM RUN ROAD

ROAD

50'

COUNTY ROAD #72

S. 56° 15' 00" E.
585.00'

S. 56° 15' 00" E.
305.00'

Begin for description

R.R. Spike Found

Iron Pin Found

10.1754^{ac.}

5.0076^{ac.}

S. 35° 18' 34" W.
767.80'

Daniel D. & Penny S. Scarberry
6.146^{ac.}
D.B. 273
p. 231

N. 56° 15' 00" W.
316.28'

Robert A. & Joanne B. Thomas
Original 4.159° D.B. 254 p. 446

Basis for bearings - Deeds for centerline of Lilly Chapel - Opossum Run Road.
New 3/4" dia iron pipe used for corners

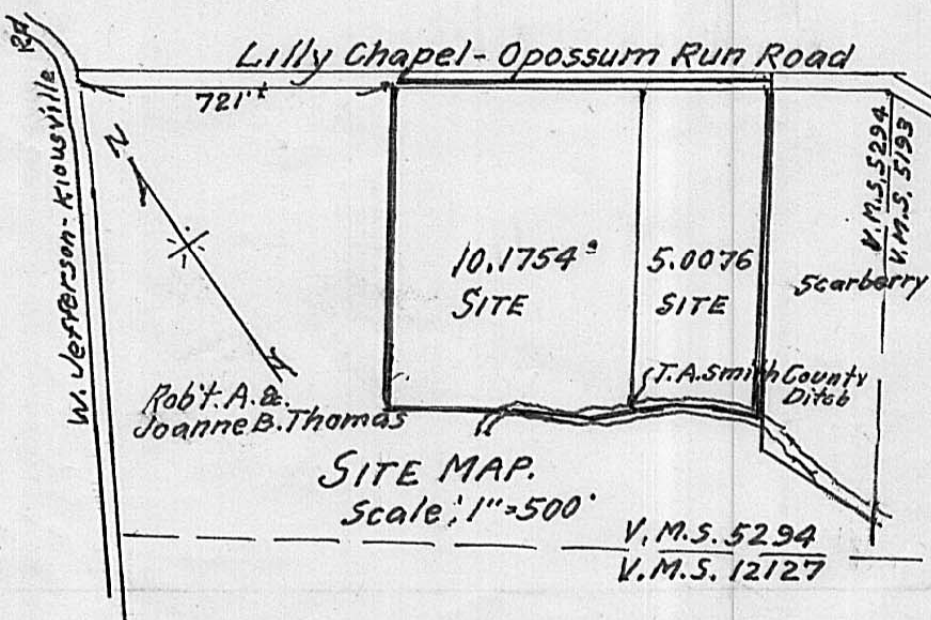

Reference;
Being part of a 40.89^{ac.} tract
"First Tract as conveyed to Robert A.
and Joanne B. Thomas as shown
of record in Deed B.K. 254, page 446.

F. K. Harvey
Registered Surveyor No. 2570
781 (614) 877-3293

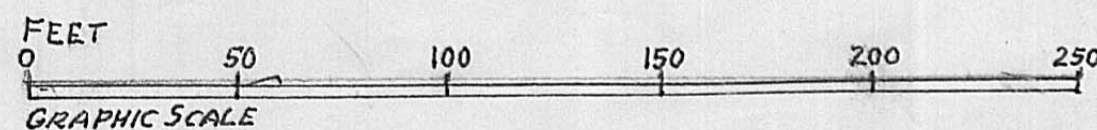

SURVEY OF 10.1754^{ac.} & 5.0076^{ac.} TRACTS

VIRGINIA MILITARY SURVEY No. 5294

FAIRFIELD TWP.

MADISON COUNTY, OHIO

SCALE; 1" = 50'

MAY. 1988

SURVEYED FOR - Mr. Robert A. Thomas



60-88