

GRANTOR: NANCY SHELLHAMMER, D.B. 262, PG. 627, TAX MAP PARCEL # 158

LOCATION: UNION TOWNSHIP, MADISON COUNTY

VMS 7946 - 8448

ACREAGE: 3.6144 ac. out of original 127 ac.

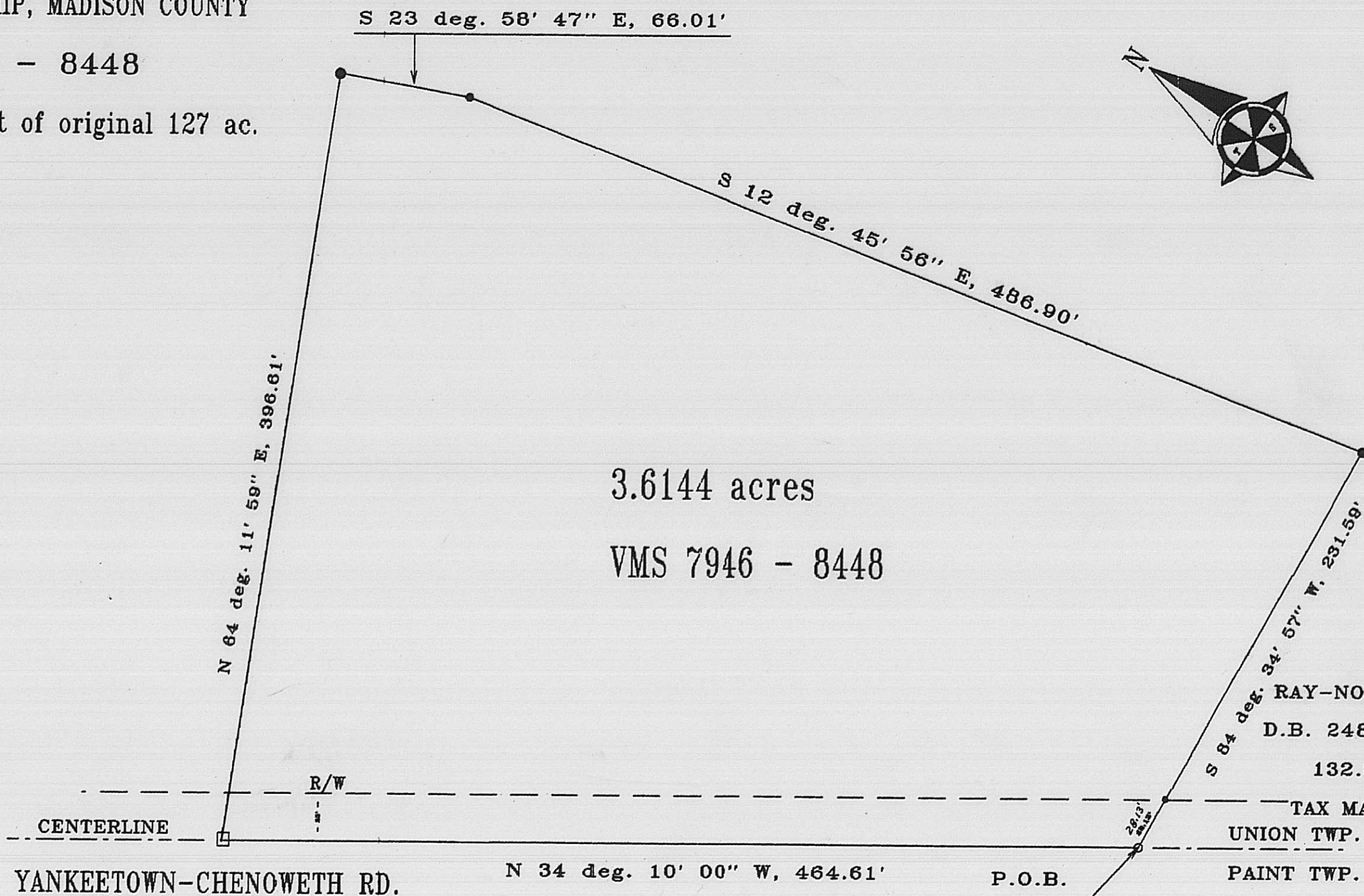
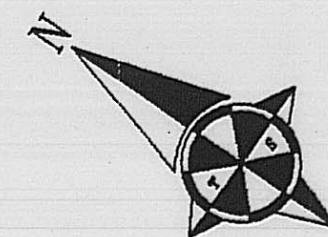

CERTIFICATION

I hereby certify that the hereon platted parcel was surveyed to acceptable survey standards and that the linear error in closure does not exceed 0.02 feet.

Roger E. Thompson

Roger E. Thompson, PS #6552



0 60 120 180



SCALE IN FEET

- indicates iron pipe set
- indicates RR spike set
- indicates PK nail set

DECEMBER, 1988

11-89

THOMPSON SURVEYING
2005 DEER RUN LANE
LONDON, OHIO 43140