

Siebold Subdn.
SOUTH ROAD
Begin for description

Dorothy H. Weser
125°
Deed Bk. 261 pg. 596

N. 61°10'12"E.
840.82'

Richard L. Daylong
2.00°
D.B. 273
pg. 181

Δ = 17°15'7.6"
R = 1000.00'
T = 151.70'
E = 11.44'
Arc. 301.11'

5.0865^{ac.}

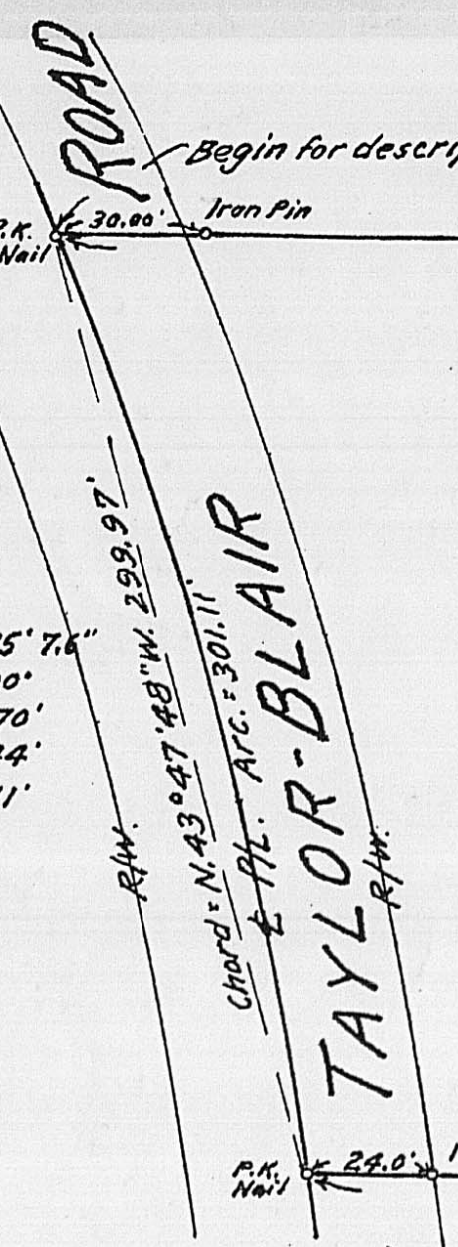

TAYLOR-BLAIR

S. 61°10'12"W.
703.95'

S. 17°14'48"E.
295.82'

Charles T. & Connie E. Harbage
45.46^{ac.} Deed Bk. 258 pg. 313

Reference; Being part of a 45.46^{ac.} tract as conveyed to Charles T. and Connie E. Harbage, by Deed Vol. 258, pg. 313.

Note; This is not in Flood Plane

SURVEY OF 5.0865^{ac.}
VIRGINIA MILITARY SURVEY No. 2985
JEFFERSON TWP. MADISON COUNTY, OHIO
SCALE; 1"=60'
JUNE, 1988
Surveyed for - Mr. Charles T. Harbage

New 3/4" iron pipe used at corners.



F. K. Harvey
Registered Surveyor No. 2570

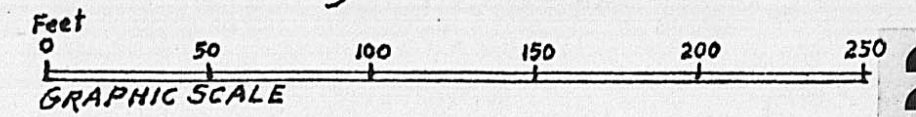

2-89
A.P. 10