

GRANTOR: Dan V. & Edith J. Yutzy, D.B. 263, Pg. 495, TMP # 815 (3)
 LOCATION: Madison Co., Canaan Twp., VMS 7791
 ACREAGE: 32.000 acres out of original 63.1321 acres

(1)
 Opal F. Moler, DB 182, Pg. 49

(2)
 Vernon E. & Minerva Yutzy
 DB 263, Pg. 493

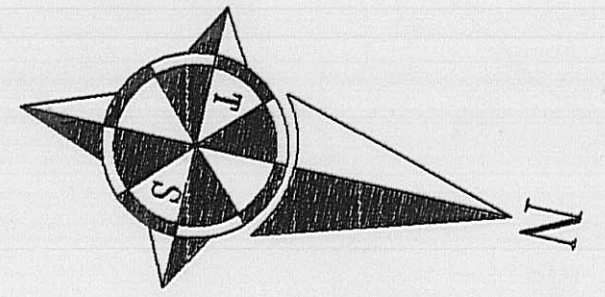

- iron pin found
- iron pipe set
- stone found

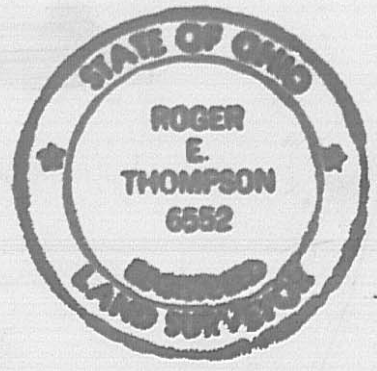
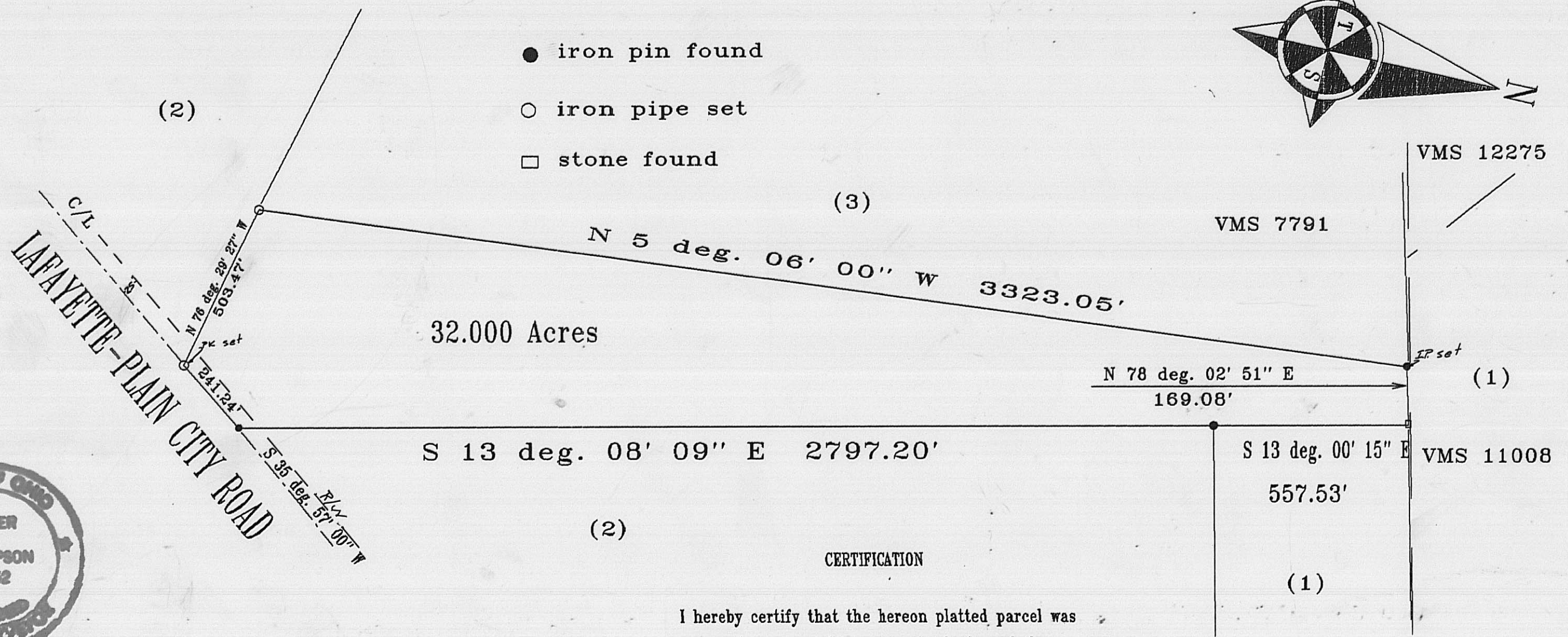

CERTIFICATION

I hereby certify that the hereon platted parcel was surveyed to acceptable survey standards and that the linear error in closure does not exceed 0.02 feet.

Roger E. Thompson
 Roger E. Thompson, PS #6552

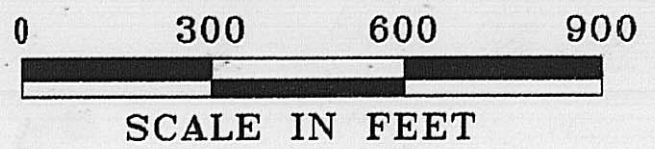

THOMPSON SURVEYING
 2005 DEER RUN LANE
 LONDON, OHIO 43140

January 17, 1989

27-89

Situated in the State of Ohio, County of Madison, Township of Canaan, VMS 7791 and being part of a 63.1321 acre tract (Tax Map Parcel # 815) in the name of Dan V. & Edith J. Yutzy, Deed Book 263, Page 495 and being more particularly described as follows:

Beginning at a 5/8" iron pin found in the centerline of Lafayette - Plain City Road, said pin being the most southern point of a 0.7324 acre parcel (Tax Map Parcel # 817) in the name of Vernon E. & Minerva E. Yutzy, Deed Book 263, Page 493 and also the most eastern point of Dan Yutzy's said 63.1321 acre tract, thence with the centerline of said road S 35 deg. 57' 01" W, 241.24 feet to a PK nail set;

Thence along the south line of Dan Yutzy's said 63.1321 acre tract, said line also common to a 63.3997 acre tract (Tax Map Parcel # 816) in the name of Vernon E. & Minerva E. Yutzy, Deed Book 263, Page 493, N 76 deg. 29' 24" W, 503.47 feet to an iron pipe set;

Thence along a new line through Dan Yutzy's said 63.1321 acre tract, N 5 deg. 06' 00" W, 3323.05 feet to an iron pipe set in a fence line common to Yutzy and a 151.37 acre tract in the name of Opal F. Moler, Deed Book 182, Page 49;

Thence along the line between Yutzy and Moler, N 78 deg. 02' 51" E, 169.08 feet to a found stone;

Thence along the line between Yutzy and Moler, S 13 deg. 00' 15" E, 557.53 feet to a found iron pin;

Thence along a line between Dan Yutzy and Vernon E. Yutzy, S 13 deg. 08' 09" E, 2797.20 feet to the point of beginning. The herein described parcel contains 32.00 acres.

Description prepared by Roger E. Thompson
Registered Surveyor # 6552

