

PLAIN CITY - GEORGESVILLE ROAD
STATE Rt. 142

Note, Easement for Electrolysis Unit granted by Lawrence W. & Edith M. Shellhass to The Ohio Fuel Gas Co. Mar. 18, 1969 recorded in Deed Bk. 190 p. 49 *now Columbia Gas of Ohio

Bobby J. & Verna Meade
2.00[±]
Deed Bk. 265 p. 717

Lawrence W. Shellhass
36.16[±]
Deed Bk. 111 p. 225

1.000[±] ac.

Lawrence W. Shellhass

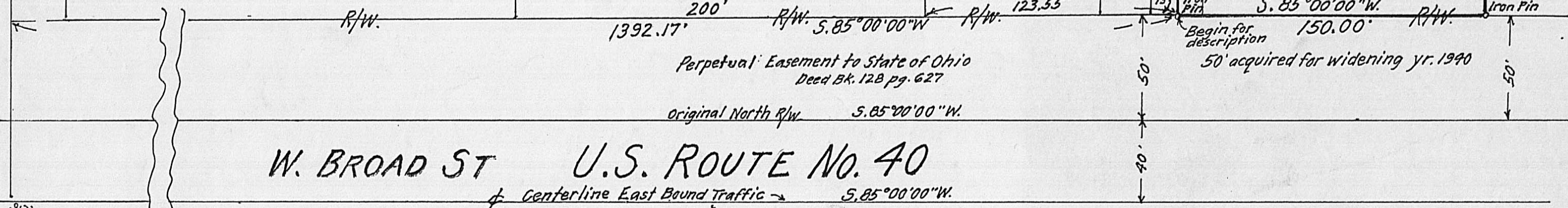

W. BROAD ST U.S. ROUTE No. 40
Centerline East Bound Traffic → S. 85° 00' 00\"/>

Plain City - Georgesville Rd. State Rt. 142

A. D. M. S. Venture Co., Inc.
25,844[±]
D. B. 263 p. 643

Continental Belton Co.
2.00[±]
D. B. 239 p. 185

Bobby J. & Verna Meade
2.00[±]
D. B. 265 p. 717

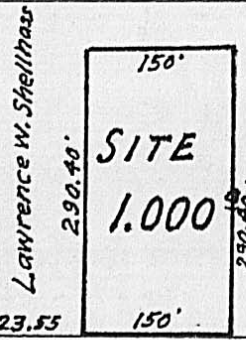

Reference, Being part of lands as conveyed to Lawrence W. Shellhass as recorded in Deed Book III, page 225.

F. K. Harvey
Registered Surveyor No. 2570

SURVEY OF 1.000[±] AC.
VIRGINIA MILITARY SURVEY No. 267B
JEFFERSON TWP. MADISON COUNTY, OHIO
SCALE: 1"=50' 29-89 OCT. 1985

Surveyed for Mr. & Mrs. Lawrence W. Shellhass A.P. #29

North R/W. 200' 200' 123.55' 150'
W. BROAD ST. U.S. RT. 40
SITE MAP Scale: 1"=200'