

GRANTOR: DEBORAH R. KNISLEY, D.B. 279, PG. 61
 TAX MAP PARCEL # 236-237

LOCATION: STOKES TWP., VMS 1362

ACREAGE: 4.4147 AND 1.3496 AC. OUT OF 5.7643 AC.

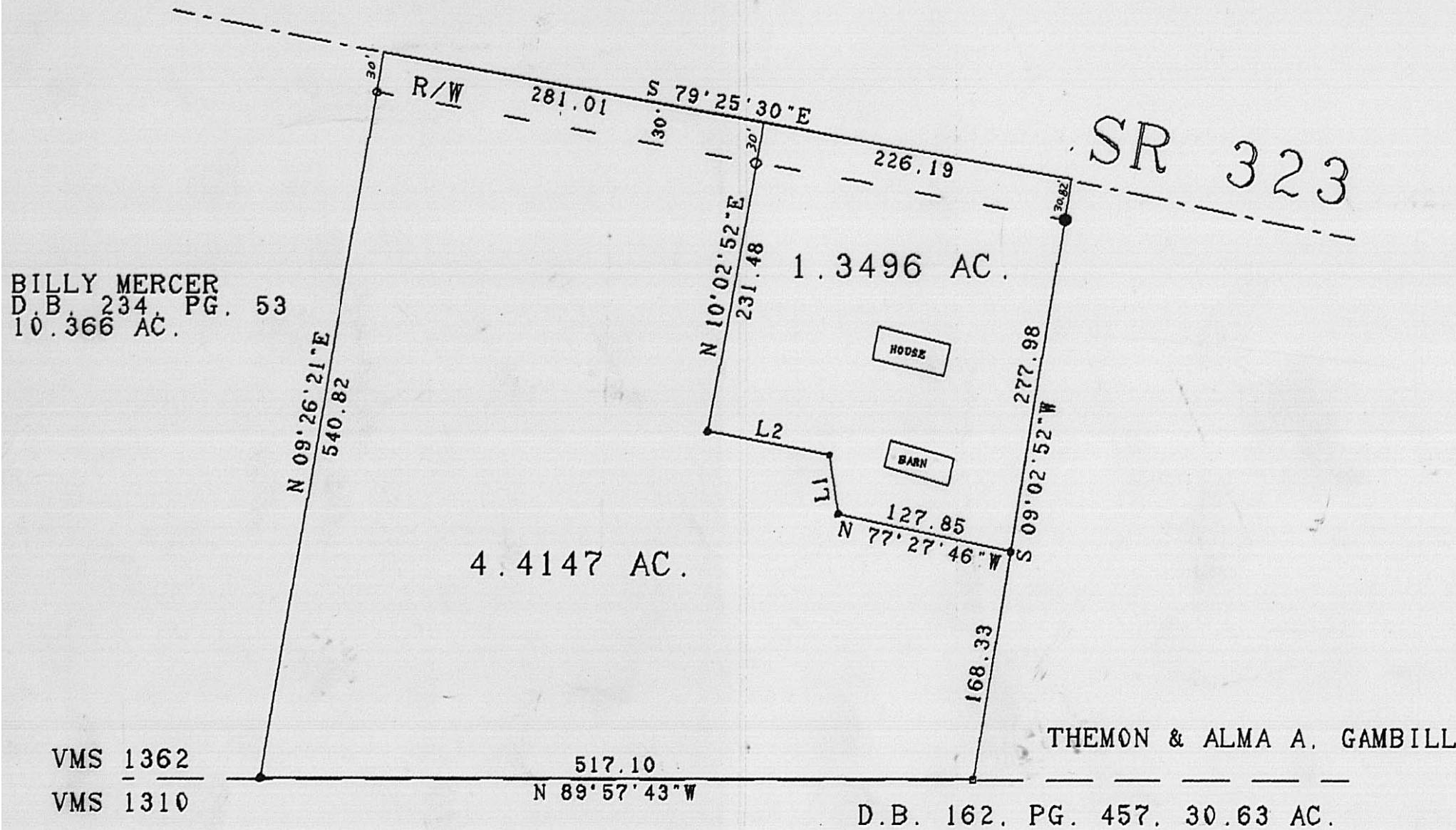
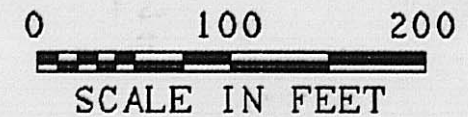

| LINE | BEARING | DISTANCE |
|------|--------------|----------|
| L 1 | N 08°32'13"W | 43.58 |
| L 2 | N 78°52'43"W | 89.43 |

- 3/4" IRON PIPE SET
- IRON PIN FOUND
- 10" WOOD POST

CERTIFICATION

I HEREBY CERTIFY THAT THE HEREON PLATTED PROPERTY WAS SURVEYED TO ACCEPTABLE STANDARDS AND THAT THE LINEAR ERROR OF CLOSURE DOES NOT EXCEED 0.02 FEET.

Roger E. Thompson

 ROGER E. THOMPSON, PS 6552



THOMPSON SURVEYING
 2005 DEER RUN LANE
 LONDON, OHIO 43140

APRIL, 1989

41-89

Situated in the State of Ohio, County of Madison, Township of Stokes, VMS 1362, being part of a 5.7643 acre parcel in the name of Deborah R. Knisley, Deed Book 279, Page 61, Tax Map Parcel # 236-7 and being more particularly described as follows:

Beginning at a point on the centerline of SR 323, said point being the northwest corner of said 5.7643 acre parcel and being referenced by a found 1/2" iron pin bearing S 9 deg. 26' 21" W, 30.00 feet, thence with the centerline of said road S 79 deg. 25' 30" E, 281.01 feet to a point in the centerline of said road;

The following four (4) courses are new lines through Knisley:

Thence S 10 deg. 02' 52" W, 291.48 feet (passing a found 1/2" iron pin at 30.00 feet) to a set iron pipe;

Thence S 78 deg. 52' 43" E, 89.43 feet to a set iron pipe;

Thence S 8 deg. 32' 13" E, 43.58 feet to a set iron pipe;

Thence S 77 deg. 27' 46" E, 127.85 feet to a set iron pipe in the line between Knisley and a parcel in the name of Themon and Alma A. Gambill, Deed Book 162, Page 457;

Thence along the line between Knisley and Gambill, S 9 deg. 02' 52" W, 168.33 feet to a 10" wood post;

Thence along the line between Knisley and Gambill, N 89 deg. 57' 43" W, 517.10 feet to a set iron pipe and the southeast corner of a 10.366 acre parcel in the name of Billy Mercer, Deed Book 234, Page 53;

Thence along the line between Knisley and Mercer, N 9 deg. 26' 21" E, 540.82 feet (passing a 1/2 iron pin found at 510.82 feet) to the point of beginning. The herein described parcel contains 4.4147 acres and is subject to all right-of-ways and easements of record. Prepared from an actual field survey in April, 1989.

Roger E. Thompson
Registered Surveyor # 6552

4/19/89