

# MOUND ST. 50'

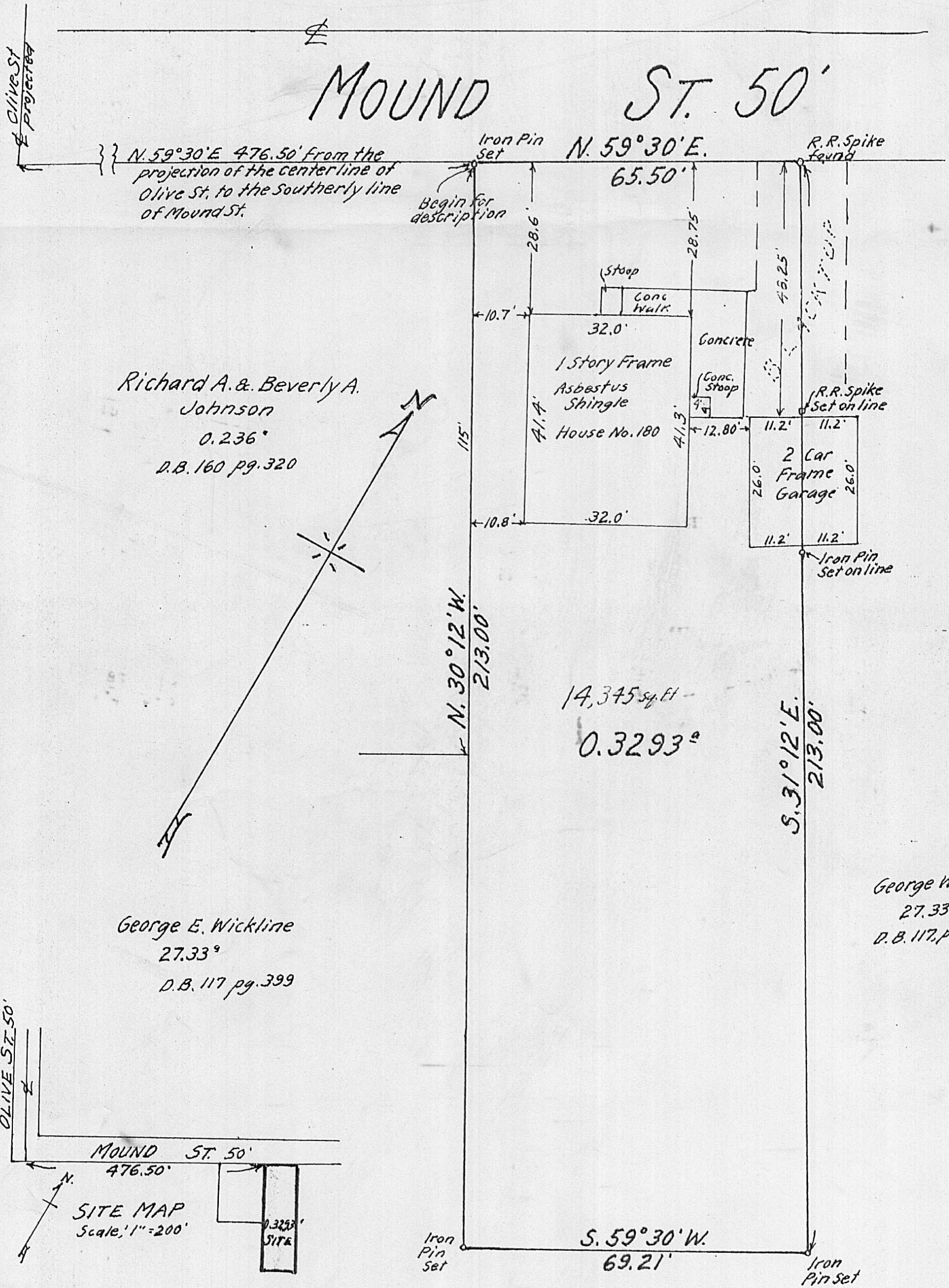

Reference: Being part of a 27.33<sup>ac</sup> tract as conveyed to George E. Wickline as recorded in Deed Book 117, page 399.

Note: Basis for bearings of this Survey is from deeds and survey on Mound St.

Corners as noted as Set are of 3/4" new iron pipe.

*F. K. Harvey*  
Registered Surveyor No. 2570  
Tel. 877-3293



**SURVEY OF 0.3293<sup>ac</sup>**  
Showing location of BUILDINGS  
VIRGINIA MILITARY SURVEY #8742  
CITY OF LONDON OHIO

SCALE, 1"=20'

MAR. 1989

Surveyed for - Kip E. Sollars

**42-89**