

948.326' FROM THIS & ROAD PIN  
 THEN S 56° 30' 00" W ALONG CENTERLINE  
 OF GOODSON ROAD TO A 3/4" INCH  
 PIPE FOUND IN A WIRE FENCE  
 SEE VOL. 205 PG. 211, 212, 213 & PG. 218

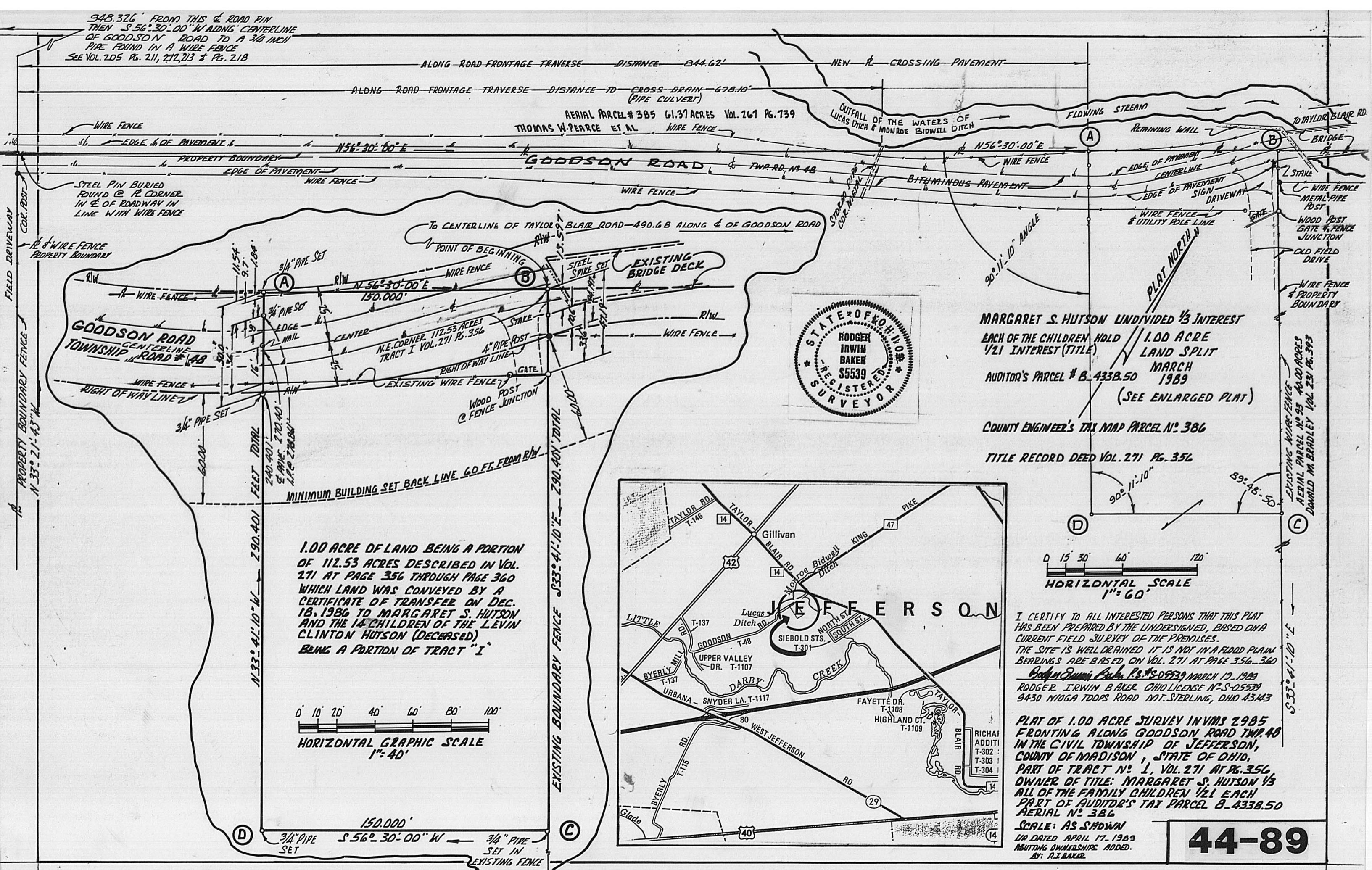

AERIAL PARCEL # 385 61.37 ACRES VOL. 261 PG. 739  
 THOMAS W. PEARCE ET AL WIRE FENCE

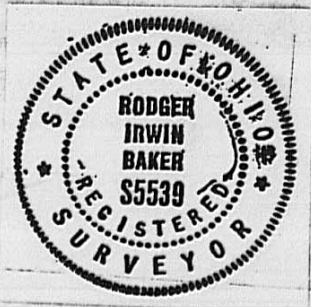

MARGARET S. HUTSON UNDIVIDED 1/3 INTEREST  
 EACH OF THE CHILDREN HOLD 1.00 ACRE  
 1/21 INTEREST (TITLE) LAND SPLIT  
 MARCH 1989  
 AUDITOR'S PARCEL # B. 433B.50  
 (SEE ENLARGED PLAT)

COUNTY ENGINEER'S TAX MAP PARCEL NO. 386  
 TITLE RECORD DEED VOL. 271 PG. 356

1.00 ACRE OF LAND BEING A PORTION  
 OF 112.53 ACRES DESCRIBED IN VOL.  
 271 AT PAGE 356 THROUGH PAGE 360  
 WHICH LAND WAS CONVEYED BY A  
 CERTIFICATE OF TRANSFER ON DEC.  
 18, 1986 TO MARGARET S. HUTSON  
 AND THE 14 CHILDREN OF THE LEVIN  
 CLINTON HUTSON (DECEASED)  
 BEING A PORTION OF TRACT "I"

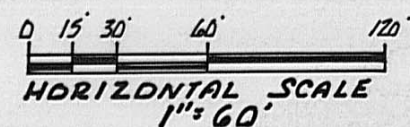
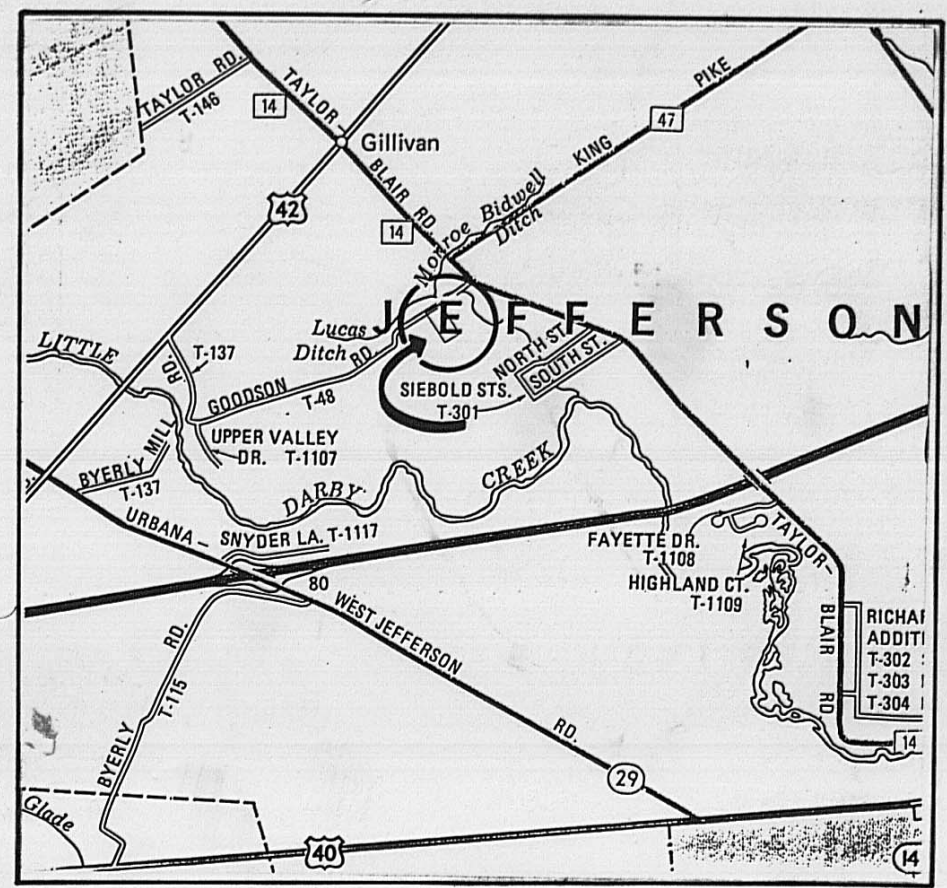

I CERTIFY TO ALL INTERESTED PERSONS THAT THIS PLAT  
 HAS BEEN PREPARED BY THE UNDERSIGNED, BASED ON A  
 CURRENT FIELD SURVEY OF THE PREMISES.  
 THE SITE IS WELL DRAINED IT IS NOT IN A FLOOD PLAIN  
 BEARINGS ARE BASED ON VOL. 271 AT PAGE 356-360  
 Rodger Irwin Baker, P.S. # S-05539, MARCH 17, 1989  
 RODGER IRWIN BAKER, OHIO LICENSE NO. S-05539  
 9430 NIUGA TOWNSHIP ROAD INT. STERLING, OHIO 43143

PLAT OF 1.00 ACRE SURVEY IN VMS 2985  
 FRONTING ALONG GOODSON ROAD TWP. 40  
 IN THE CIVIL TOWNSHIP OF JEFFERSON,  
 COUNTY OF MADISON, STATE OF OHIO,  
 PART OF TRACT NO. 1, VOL. 271 AT PG. 356  
 OWNER OF TITLE: MARGARET S. HUTSON 1/3  
 ALL OF THE FAMILY CHILDREN 1/21 EACH  
 PART OF AUDITOR'S TAX PARCEL B. 433B.50  
 AERIAL NO. 386

SCALE: AS SHOWN  
 LIP DATED APRIL 17, 1989  
 ABUTTING OWNERSHIP ADDED  
 BY: R.I. BAKER

**44-89**